Read Details The Constitution's $15,000 European-Jamestown Contest

THE ATLANTA CONSTITUTION

100 FREE TRIPS To EUROPE and JAMESTOWN! WHY NOT GET ONE OF THEM?

VOL. XXXIX—No. 313 ATLANTA, GA., WEDNESDAY MORNING, APRIL 24, 1907.—[illegible] PAGES. PRICE FIVE CENTS.

FATHER SLAYS MAN WHO PUT DISHONOR ON YOUNG DAUGHTER

"BIG STICK" AGAIN SWUNG BY ROOSEVELT

This Time the President Belabors Certain of the Labor Union People.

MOYER AND HAYWOOD DON'T SUIT ROOSEVELT

He Reiterates That the Accused Men Are "Undesirable Citizens" Even If They Are Not Guilty—He Says He Has a Right To Criticise Men Who Are on Trial.

Washington, D. C., April 23.—In a letter addressed to Honore Jackson, of Chicago, chairman of the "Cook County Moyer-Haywood conference," made public today, President Roosevelt replied to the criticism of his recent letter, in which he referred to Moyer and Haywood, officials of the Western Federation of Miners, charged with implication in the murder of former Governor Steunenberg, of Idaho, as "undesirable citizens."

Accuses the Labor Union.

The president says he regrets any body of men should so far forget their duty to their country as to, by formation of societies and in other ways, endeavor to influence justice, or coerce court or jury; that they, not he, are trying to influence justice and he condemns what he calls their flagrant impropriety in the matter.

He says that he indicated no opinion as to their guilt of the Steunenberg murder, but that it was a simple absurdity to suppose that because a man is on trial he is free from criticism as to his manner of life. He said he might as well be accused of trying to influence the suits against Harriman, some of whose friends had also criticized him. He said that Moyer and Haywood stand as representatives of those who habitually appear as guilty of incitement to or apology for bloodshed and violence. He added that he was profoundly indifferent to the condemnation of him for his criticisms of the undesirable types of citizens, regardless of the power of either labor or capital.

Tart Letter of Roosevelt.

The letter follows:

"April 22, 1907.—Dear Sir: I have received your letter of the 19th inst., in which you enclose the draft of the formal letter which is to follow. I have been notified that several delegations bearing similar requests are on the way hither. In the letter you, on behalf of the Cook County Moyer-Haywood conference, protest against certain language I used in a recent letter which you assert to be designed to influence the course of justice in the case of the trial fo rmurder of Messrs. Moyer and Haywood. I entirely agree with you that it is improper to endeavor to influence the course of justice, whether by threats, or in any similar manner. For this reason, I have regretted most deeply the action of such organizations as your own in undertaking to accomplish this very result in the very case of which you speak. For instance, your letter is headed, 'Cook County Moyer-Haywood-Pettipone Conference,' with the headlines 'Death cannot, will not, and shall not, claim our brothers.' This shows that you and your associates are not demanding a fair trial, or working for a fair trial, but are announcing in advance that the verdict shall only be one way, and that you will not tolerate any other verdict. Such action is flagrant in its impropriety, and I join heartily in condemning it.

Man on Trial May Be Criticised.

"But it is a simple absurdity to suppose that because any man is on trial for a given offense he is, therefore, to

Continued on Page Two.

Judge Loring, Manager Ryan's Virginia Estate, Tells Why He Killed Estes.

ESTES DRUGGED GIRL AND THEN ASSAULTED HER

Girl Was Brought Home Unconscious and When She Recovered Told the Story—Father Rode Miles, Found Estes and Immediately Killed Him.

Lynchburg, Va., April 23.—Ex-Judge W. G. Loving, who late yesterday shot and killed Theodore Estes, at Oak Ridge, the estate of Thomas F. Ryan, was today admitted to bail in the sum of $5,000, the bail being allowed by Bail Commissioner Payne, of Amherst county.

Girl Drugged and Assaulted.

Charging Estes with drugging his daughter, Elizabeth, aged 19, and assaulting her while in a drugged condition, after learning of the alleged incident from the lips of his daughter, Judge Loving drove some eight or ten miles before locating the young man, and he shot him down with a double-barrelled shotgun, without waiting for the victim to explain himself.

Judge Loving represented Amherst county, before moving to Nelson, in the legislature, and served as judge of the county court of Nelson until that court was abolished by the new constitution. For three years he has been in charge of the Ryan estate as superintendent.

Girl Brought Home Unconscious.

Commissioner Payne made the following statement:

"Judge Loving learned that Estes had taken his daughter riding Sunday night, and he brought the girl back home drugged and unconscious. Judge Loving waited until he could get the full story from the girl's lips about the drugging and assault, and then he took his gun and went in search of Estes."

Judge Loving said:

"When I heard the awful story from the lips of my dear one, I was insane. I waited to learn all the facts, and then nothing in God's or man's power could have stopped me from taking his life. I did it after careful consideration."

Girl Confined to Her Bed.

Miss Loving is reported to be in a very nervous condition as the result of the affair, being confined to her bed by the ordeal.

Harry Snead, a brother-in-law of Judge Loving, learned from his sister, Mrs. Loving, of her husband's mission, and he made a desperate effort to stop him, reaching Oak Ridge three minutes after the killing.

The people at Livingston, the home of Estes, and at Oak Ridge, the home of the Lovings, are quiet, and no further trouble is anticipated.

SALOONS BEATEN IN BRISTOL.

Virginia City Goes Dry by a Majority of 201.

Bristol, Tenn., April23.—Thelocal option election in the Virginia portion of this city today was hotly contested by the saloonists and anti-saloonists, the largest vote in the history of the town being cast. The anti-saloonists won by a majority of 201, out of a total vote of 871.

The Tennessee section of the city voted to abolish saloons on the 8th of last month.

Plague Rages at Cartagena.

Madrid, Spain, April 23.—According to an evening newspaper, the ministry of marine has received a cablegram from the marine general at Cartagena, saying that the plague is raging at that port, and that three hundred persons have been sent to hospitals.

ANDREW CARNEGIE JOINS FORCES WITH MRS. EDDY

NEW YORK, April 23.—With Mrs. Mary Baker G. Eddy as its American founder, and Andrew Carnegie, Seth Low, Nicholas Murray Butler and other American publicists identified with the movement, an American branch of the Association for International Conciliation was organized today. Offices for the American department of the association have been opened at 542 Fifth avenue, and from there a Pan-American peace propaganda will be circulated. With international peace as the subject of its plea, the association aims to secure workers in every national hall of legislation in the cause of peace.

SPANISH QUEEN PREPARES NURSERY FOR COMING BABY

MADRID, April 23.—King Alfonso presided today at the swearing in of the recruits, and Queen Victoria, accompanied by the dowager queen, Maria Christiana, was present in a carriage at the saluting point to witness the march past of the troops, which marked the close of the day's ceremony.

The interest of the people is so great that all day long hundreds of men and women linger in the vicinity of the palace, hoping for news. Queen Victoria has spent much time in the inspection and completing the arrangements for the elaborate royal nursery. She has devoted much care to this matter. The suite of rooms set aside for the baby is the same used by King Alfonso in his infant days. It comprises a dining room, bath room, nursery and night nursery. Everything is fitted up and decorated most luxuriously, and a private staircase connects the suite with the private apartments of the queen. All the renovation and redecoration of the baby's rooms has been carried out by English workmen brought especially from London.

Much amusement has been aroused at the palace by the receipt of a long and costly cablegram from a soothsayer at Havana, who predicts that the royal child will be born April 27, but that it will be a princess.

BEAUTIFUL UNION STATION IN WASHINGTON

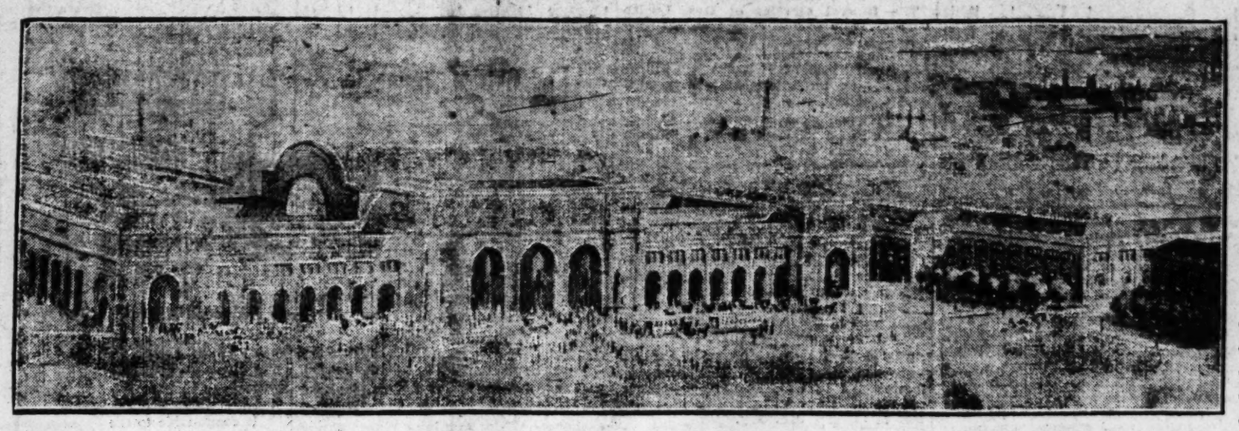

New Baltimore and Ohio Union Station in Washington, D. C., Now Nearing Completion. All Railroads from the South Will Enter this Station.

THE CONSTITUTION presents this morning the picture of the new Baltimore and Ohio union station at Washington, D. C., one block and a half north of the present station. The new structure is rapidly nearing completion.

The Southern railway will go into this new station on September 1, while the Baltimore and Ohio railroad will enter on May 1.

The building of the new depot with other improvements will greatly facilitate travel through Washington. At present the Pennsylvania is compelled to circle Capital Hill in order to continue on its way to Baltimore and New York.

A tunnel has been constructed under Capital Hill, thus saving this long detour. The new station will be one of the handsomest and most expensive buildings in Washington, and will add greatly to the beauty of the city.

A campaign was started in Washington in 1901 to beautify the city, and one of the first steps was to gain the cooperation of the Baltimore and Ohio and the Pennsylvania lines. The railroads showed a willingness to aid in the plans for the more symmetrical development of Washington, and an agreement was soon reached whereby they should construct the station and the approaches, that all the railways entering Washington should use the new union station just north of the capitol.

The cost of the entire improvements, it is said, will be in the neighborhood of $14,000,000.

GENERAL PUBLIC GETS PARTY RATE

Far-Reaching Decision by the Commerce Commission.

ORDER GIVEN TO RAILROADS

Use of "Party Rate Tickets" Must Not Be Confined to Amusement Companies, but Must Be Allowed to the General Public.

Washington, April 23.—A far-reaching decision was rendered today by the interstate commerce commission respecting "party rate tickets." Various railroads of the country have been going on the theory that such tickets applied only to theatrical or amusement companies. The commission, however, says that transportation of such amusement companies on party rate tickets would be similar to transportation where the same number of persons not belonging to such companies offered to travel, and that therefore the tickets must be opened to the use of the general public.

Dissenting Opinion.

The majority opinion of the commission was rendered by Commissioner Prouty, Chairman Knapp and Commissioner Harlan dissenting.

A large number of carriers have filed tariffs confining the use of these tickets to amusement companies; and the commission was informed that there is an impression arising out of the silence of the commission on this subject that the commission had finally concluded such tickets might be thus limited. Before taking steps to bring the matter before the courts for determination, the commission sees proper to state the contrary view and to indicate in this decision the reason upon which it bases its conclusion.

After citing several court decisions, it was found that the circumstances and conditions mentioned in the second section of the act to regulate commerce refer to the carriage itself and that the transportation of such amusement companies on party rate tickets would be similar transportation where the same number of persons, not belonging to such companies, offered to travel.

Rigid Rule of Action.

"It will be seen," says the commission, "that under the holding of both our own and the English courts, section two prescribes a rigid rule of action. If the circumstances and conditions of the carriage itself are the same, the charge must be the same. We are unable to see how the carriage of ten persons belonging to an amusement company as a party differs from the carriage of ten other persons as a party in the same train at the same time and between the same points and we, therefore, are of the opinion that the party rate ticket must be open to the general public.

"This is not a case in which an order can be made. We simply state in answer to very many inquiries from interested carriers what our interpretations of the law will be. If that interpretation is not accepted by the railways, we shall at once proceed to bring the question before the courts, where alone it can be authoritatively settled."

PRAY FOR ESTILL'S RECOVERY.

Children at Bethesda Celebration Asked to Pray for Benefactor.

Savannah, Ga., April 23.—(Special.)—At the exercises today of the 157th anniversary of the founding of the Bethesda orphanage a prayer for Colonel Estill was offered by Rev. W. A. Nisbet, during the progress of the exercises and the minister asked that all the children pray for the recovery of their benefactor.

Colonel Estill has been ill for about two weeks. He was thought to be gradually recovering from a severe attack, but last night there was a recurrence of his disorder and for a time it was feared that he could not recover.

During the day, however, Mrs. Estill telephoned from the Estill's country home at Isle of Hope that he had improved and this announcement made at Bethesda caused general satisfaction. Colonel Estill is by no means out of danger, however, and the gravest alarm is felt.

WOMAN OF MYSTERY ON TRIAL FOR MURDER

Fearing Reporters Would Make Her Ridiculous by Imperfect Description of Her Dress, She Gave Minute Description.

NEW YORK, April 23.—Late today a jury was impanneled for the trial for murder of Anasia Louise DeMassy, a widow and in many respects the most remarkable prisoner who has occupied a cell in the Tombs. The woman is charged with having fatally shot Gustav Simon, a shirtwaist manufacturer, in his Broadway office, on November 8 of last year. The state alleges that the prisoner had quarreled with Simon over compensation due her for designing done for the shirtwaist firm. The defense maintains that the shooting was done by another. There was but one witness, a salesman, and he has refused to swear positively that the accused fired the fatal shot.

During the five months spent in the Tombs the prisoner has refused to discuss her case, except to assert her innocence, and has steadfastly declined to satisfy the curiosity of those who have become interested in her case. It is reported that she is a descendant of a noble French family, which was impoverished by the revolution, but even this subject has failed to elicit any explanation regarding herself or friends. When she entered court today her only concern appeared to be lest the newspaper men should make her ridiculous by an imperfect description of her dress. She gave them a minute description. The motive alleged by Assistant District Attorney Ely for the killing of Simon is the fact that he owed the woman a small sum of money—$30 or thereabouts—for working one week in his employ as a designer of lingerie blouses. She had given up the place and had come for her wages. He put her off, telling her to return in two hours. Shortly after Simon was shot, and the woman was arrested as she entered the elevator.

TYPEWRITER HAMMOND DAFT FROM DRUGS AND LIQUORS

NEW YORK, April 23.—James Bartlett Hammond, inventor of the typewriter bearing his name, and president of the Hammond Typewriter Company, was committed to the Psychopathic ward, at Bellevue, for observation today on complaint of his brother, Thomas F. Hammond. The hearing preliminary to the issuance of the commitment papers was held in the street in front of the west side court building, in the presence of a wondering crowd of onlookers. Hammond was driven to the court building in a cab. Word was sent to Magistrate Walsh that it would be impossible to get Hammond out of the carriage and into the court room, and the magistrate, accompanied by the court clerk and stenographer, and several court officers, repaired to the sidewalk, where the magistrate heard the testimony of Dr. Carlos F. McDonald and Dr. Coley, alienists; the brother, Thomas F. Hammond, and Manager Byrce. All of the witnesses testified that Hammond was mentally irresponsible from the effects of drugs and liquor, and Magistrate Walsh at once made out the papers committing him to Bellevue. Mr. Hammond was born in Boston, sixty-eight years ago.

CARVER WEDDED 17 WOMEN AND ROBBED THEM OF $150,000

MARSHALL, MICH., April 23.—Dr. John A. Carver, alleg dbigamist, who is said to have married seventeen wives, as captured yesterday at Fort Smith, Ark. Carver is charged with defrauding his wives out of $150,000. The specific charge on which he was arrested was that of defrauding Mrs. Lois Davis, of Battle Creek, out of $25,000. Carver married her on October 16, 1906, at Battle Creek, Mich. He went with her to New York and they decided to buy a boarding house. He told his wife to go home and raise all the money she could on her property and forward him a draft, and he would make arrangements to have her come on in two weeks, after all details had been settled. He got the money, it is claimed, and disappeared.

FORMER ATLANTA WOMAN ARRESTED AS SHOPLIFTER

NEW YORK, April 23.—(Special.)—A woman of 40, very refined in manner and prosperous in appearance, was arrested in a large department store on Fulton street today, charged by store detectives with having been seen to appropriate the handbags containing the purses of two other women shoppers while they were inspecting bargains. The accused woman sems to be an unquestionably southern. When arrested she gave the name of Martha Lawton Burger. The detectives believe this is an assumed name. One of the women who claimed a purse with $15, after a long interview, absolutely refused to prosecute her. As she went out of court she told the reporters that "Mrs. Burger" was a Louisville woman of very respected antecedents, well known in society in several state capitals, and that the detectives were brutes to prosecute her for what was probably a fit of temporary lunacy. The woman's lawyer, however, said in court that she was from Atlanta, where she had always been respected in society, but had lived here about three years.

ANANIAS AND SAPHIRA CLUB ORGANIZED BY ROOSEVELT

NEW YORK, April 23.—Senator Chauncey M. Depew celebrated his seventy-third birthday today by lunching with the Women's Republican Association of the State of New York, which he helped to organize nine years ago. Mr. Depew congratulated the women republicans on being part of a campaign which had begun so excitingly fifteen months before the presidential campaign. "The chief result of that campaign, so far," he said, "has been the organization of the Society of Ananias and Saphira, with a constantly increasing membership of influential people, but the republican party is not a party of Ananias and Saphira. As a party, we tell the truth, and live up to the truth."

Waterworks Were Defeated.

Conyers, Ga., April 23.—(Special.)—An election to furnish the city of Conyers with water works came off here yesterday. Of the 256 registered, 201 voted; for water works 135 votes, against water works 66 votes. Result, water works defeated.

FLAWS IN RAILS CAUSING WRECKS

That Is the Opinion of Leading Railway Officials.

STEEL COMBINE TO BLAME

Alleged That an Exceedingly Large Percentage of Steel Rails Now Turned Out Have Flaws Which Cause Them To Break and Wreck Trains.

Chicago, Ills., April 23.—Bad steel rails are causing many of the disastrous wrecks on American railways, according to a statement made today by some of the most prominent operating officials in the United States, who are in Chicago attending the spring meeting of the American Railway Association.

Aided by chemical experts and metallurgists, a committeee composed of operating officials, have been making an investigation of this matter, and have come to the conclusion that an exceedingly large percentage of the steel rails manufactured today have latent flaws which cause them to break under the impact of a fast train.

TRAPPED BY HIS WIFE, HUSBAND KILLS SELF.

RIDGEWOOD, N. J., April 23. Frederick W. Gardner, justice of the peace, and a wealthy residence of this place, killed himself with a pistol last night. Mrs. Gardner followed her husband to the door of an apartment occupied by a young woman. When Gardner saw his wife he drew a revolver and shot himself in the head.

DEATH TAKES MRS. TUPPER

Body Will Arrive in Atlanta Some Time Today.

A telgram was received in Atlanta, yesterday afternoon announcing the death of Mrs. S. G. Tupper at the Orthoepedic Hospital in Philadelphia, where she went about March 1st for treatment, having been ill for several months prior to that time.

Her husband and son, Gedding Tupper, and some Atlanta friends were with her at the time of her death.

The news of Mrs. Tupper's death, while not unexpected, comes as a sad blow to her family and many friends.

Mrs. Tupper was born in Charleston, S. C., and before her marriage was Miss Dean Frost Geddings. She is survived by her husband and seven children, four brothers and four sisters.

Since Mr. and Mrs. Tupper moved to Atlanta in 1891. She has made many friends, who grew to love her more, as they knew her better, and learned of her many fine traits of character. The body is expected to arrive this afternoon, and the funeral services will be held at 2:30 o'clock Thursday afternoon at All Saints church.

WILL INVITE TEACHERS.

Gainesville Wants Convention of National Music Teachers' Association.

Gainesville, Ga., April 23.—(Special.)—The National Music Teachers' Association, of which Professor August Geiger, of this city, is a member, will hold its next annual session in New York in December. Professor Geiger is chairman of the educational board of the association.

Professor Geiger will extend an invitation to the association to meet in Gainesville the following June. The association came south only once before, at Asheville, N. C., when the invitation was extended by Professor Geiger, and he has assurances that it will accept his invitation for Gainesville at the session to be held in June, 1908.

$1,000,000 GIVEN NEGROES BY QUAKERESS

Income Is to Be Used in Assisting Rudimentary Schools in South.

BOOKER T. WASHINGTON ONE OF THE TWO TRUSTEES

Hollis Frizzell, Head of Hampton Institute, the Other Trustee—Miss Anna T. Jeanes, of Philadelphia, is Donor—Deed of Gift Already Executed.

Philadelphia, Pa., April 23.—A gift of $1,000,000 for the establishment of a fund for rudimentary schools for southern negroes was announced here tonight.

The donor is Miss Anna T. Jeanes, a Quakeress, of this city. Booker T. Washington, head of Tuskegee institute, and Hollis Burke Frizzell, president of the Hampton Normal and Industrial institute, are named as trustees of the fund, but neither of the institutions they represent will share in the gift.

The income of the million dollars is to be used for the sole purpose of assisting in the "southern United States community, country and rural schools for the great class of negroes to whom the small rural and community schools are alone available."

The deed of gift was executed yesterday, and in it Booker Washington and Hollis Frizzell are empowered to appoint a board of trustees in connection with the fund. The Pennsylvania Company for Insurances on Lives and Granting Annuities, of this city, will act as fiscal agent for the trustees.

Miss Jeanes Eighty Years Old.

Miss Jeanes, the donor, is about eighty years old, and comes from an old and wealthy family, which has been prominent for more than a century. She has long been interested in the welfare of the negro, and has been a contributor to institutions for their education. She has known Booker Washington for a decade.

In transferring the million dollars to the trustees, Miss Jeanes states that "trusting and believing in the practical and far-reaching good that may result from the moral and elevating influence of rural schools for negroes in the southern states, taught by reputable teachers, I do hereby appoint Booker T. Washington, of Tuskegee, Ala., and Hollis Burke Frizzell, of Hampton, Va., and their successors in the trust appointed and created as hereinafter directed, the trustees of an endowment fund in perpetuity of one million dollars, which is hereby created, to be known as 'The fund for rudimentary schools for southern negroes,' the income thereof shall be devoted to the sole purpose of assisting in the southern United States, community, country and rural schools for the great class of negroes to whom the small rural and community schools are alone available.

Soley for Rural Schools.

"Should the said Booker T. Washington or the said Hollis Burke Frissell decline to serve before they shall have established the board of trustees of said endowment fund, or if for any reason the same shall not be constituted by them within a period of si months from this date, then I request

THE WEATHER.

Washington, April 23.—Forecast: **Georgia—Fair and cooler Wednesday; Thursday fair warmer; fresh west winds.**

Local Data.

Highest temperature	64
Lowest temperature	52
Mean temperature	58
Normal temperature	63
Precipitation last 24 hours	.04
Excess since 1st of month	.65
Deficiency since January 1	7.71

From Various Stations.

Stations and State of Weather.	Temperature. 7 p. m.	Temperature. High.	Rain, 12 hours inches.
Atlanta, clear	58	64	.00
Abilene, clear	78	82	.00
Augusta, clear	66	78	T.
Boston, cloudy	46	64	.00
Buffalo, rain	48	64	T.
Baltimore, rain	54	56	.22
Charleston, clear	—	74	.20
Charlotte, clear	60	72	.24
Chattanooga, rain	52	58	.01
Chicago, clear	50	54	.00
Cincinnati, cloudy	48	54	1.08
Corpus Christi, clear	70	74	.00
Detroit, partly cloudy	54	56	T.
Dodge City, clear	72	78	.00
Galveston, p. cldy	68	74	.00
Huron, cloudy	56	60	.00
Jacksonville, cloudy	78	80	.00
Jupiter, clear	80	86	.00
Kansas City, clear	68	74	.00
Key West, ptly cldy	78	86	.00
Knoxville, cloudy	52	60	.38
Los Angeles, cloudy	62	68	.00
Memphis, clear	60	60	.00
Mobile, cloudy	68	72	.00
Montgomery, clear	64	68	.00
New Orleans, p. cldy	70	74	.00
New York, cloudy	52	56	.02
North Platte, cloudy	64	70	.00
Norfolk, rain	66	68	.08
Omaha, cloudy	66	70	.00
Palestine, clear	66	70	.00
Portland, Me., cloudy	44	54	T.
Raleigh, clear	66	74	.52
Rapid City, cloudy	48	58	.00
Savannah, clear	70	72	.02
San Francisco, clear	54	56	.00
Seattle, clear	56	58	.01
St. Louis, clear	66	68	.14
St. Paul, clear	50	52	.00
Tampa, clear	72	84	.01
Vicksburg, ptly cldy	58	64	.00
Wilmington, clear	48	72	.22

T indicates inappreciable rainfall.

J. B. MARBURY, Section Director.

and empower the trustees of the Hampton Normal and Agricultural institute and the trustees of the Tuskegee Industrial institute to select and create from members of their own boards a special board of trustees to act as trustees of the said endowment fund in perpetuity hereby created; and I direct that such board apply the income upon the said fund in like manner solely toward the maintenance and assistance of the rural, community and country schools for the southern negroes, and to encourage moral influence and social refinement which shall promote pease in the land and good will among men."

Statement by Washington.

In a statement signed by Booker T. Washington and Hollis Burke Frissell, they say, "That, while we cannot speak definitely, we feel quite sure that it will be the aim of the trustees of this fund to work in hearty sympathy and close cooperation with the county and state officials in assisting schools, and it will be the policy of the trustees to use the interest of this fund in a way to stimulate self help, and not replace local schools, but to supplement the money being appropriated by southern states toward the education of the negro.

"We think we cannot too emphatically state that not one cent of this money will go to help the Hampton Normal and Industrial institute nor the Tuskegee Normal and Industrial institute, and will in no way relieve the needs of these institutions. Every cent will go toward helping the rural schools according to Miss Jeanes' wish and directions."

"BIG STICK" AGAIN IN ACTION

Continued from Page One.

be freed from all criticisms upon his general conduct and manner of life. In my letter, to which you object, I referred to a certain prominent financier, Harriman, on the one hand, and to Messrs. Moyer, Haywood and Debs on the other, as being equally undesirable citizens. It is as foolish to assert that this was designed to influence the trial of Moyer and Haywood as to assert that it was designed to influence the suits that have been brought against Harriman. I neither expressed, nor indicated, any opinion as to whether Messrs. Moyer and Haywood were guilty of the murder of Governor Steunenberg. If they are guilty, they ought to be punished. If they are not guilty, they certainly ought not to be punished.

"But no possible outcome, either of the trial or the suits, can affect my judgment as to the undesirability of the type of citizenship of those whom I mentioned. Messrs. Moyer, Haywood and Debs stand as representatives of those men who have done as much to discredit the labor movement as the worst speculative financiers, or most unscrupulous employers of labor and debauchers of legislatures have done to discredit honest capitalists and fair dealing business men.

"They stand as the representatives of these men who, by their public utterances and manifestoes, by the utterances of the papers they control or inspire, and by the words and deeds of those associated with or subordinated to them, habitually appear, as guilty of incitement to or apology for bloodshed and violence.

Scores Friends of Moyer and Haywood.

"If this does not constitute undesirable citizenship, then, there can never be any undesirable citizens. The men whom I denounce represent the men who have abandoned that legitimate movement for the uplifting of labor, with which I have the most hearty sympathy; they have adopted practices which cut them off from those who lead this legitimate movement. In every way, I shall support the law-abiding and upright representatives of labor, and in no way can I better support them than by drawing the sharpest possible line between them on one hand, and on the other hand, those preachers of violence, who are themselves the worst foes of honest laboring men.

"Let me repeat my deep regret that any body of men should so far forget their duty to their country as to endeavor, by the formulation of societies, and in other ways, to influence the course of justice in this matter. I have received many such letters as yours. Accompanying them were newspaper clippings announcing demonstrations, parades and mass meeting designed to show that the representatives of labor, without regard to the facts, demand the acquittal of Messrs. Haywood and Moyer. Such meetings can, of course, be designed only to coerce court or jury in rendering a verdict, and they, therefore, deserve all the condemnation which you, in your letter, say should be awarded to those who endeavor improperly to influence the course of justice.

Moyer and Haywood "Undesirable.

"You would, of course, be entirely within your rights if you merely announced that you thought Messers. Moyer and Haywood were 'desirable citizens,' though in such cases, I should take frank issue with you, and should say, that wholly without regard to whether or not they are guilty of the crime for which they are now being tried, they represent as thoroughly undesirable a type of citizenship as can be found in this country; a type which, in the letter to which you so unreasonably take exceptions, I showed not to be confined to any one class, but to exist among some representatives of great capitalists as well as among some representatives of wage workers.

"In that letter, I condemned both types. Certain representatives of the great capitalists in turn condemned me for including Harriman in my condemnation of Messrs. Moyer and Haywood. Certain representatives of labor, in their turn, condemned me because I included Messrs. Moyer and Haywood as undesirable citizens together with Harriman. I am profoundly indifferent to the condemnation in one case as in the other. I challenge, as a right to support of all good Americans, whether wageearners, or capitalists, whatever their occupation or creed, or in whatever portion of the country they live, when I condemn both the types of bad citizenship, which I have held up to reprobation. It seems to me, a mark of utter insincerity to fail thus to condemn both, and to apologize for either, robs the man thus apologizing of all rights to condemn any wrongdoing in any man, rich or poor, in public or in private life.

As to the "Square Deal."

"You say you ask for a 'square deal' for Messrs. Moyer and Haywood. So do I. When I say 'square deal,' I mean a square deal to everyone; it is equally a violation of the policy of the square deal for a capitalist to protest against denunciation of a capitalist, who is guilty of wrongdoing, and for a labor leader to protest against the denunciation of a labor leader, who has been guilty of wrongdoing. I stand for equal justice to both, and so far as in my power lies. I shall uphold justice, whether the man accused of guilt has behind him the wealthiest corporations, the greatest aggregations of riches in the country, or whether he has behind him the most influential labor organization in the country. Very truly yours,

"THEODORE ROOSEVELT.

"Mr. Honore Jakson, Chairman, 667 West Lake street, Chicago, Ill."

Heart trouble

BY

E. N. Hathaway, M.D.

The president of a large and influential commercial institution came into my office a few weeks ago and said: "Doctor, I have been trying to straighten out a little trouble I've been having with my heart."

"What have you been doing for it?"

"Oh, my physician says it's a case of weak heart and recommended a complete change and absolute rest. I acted upon his advice and just returned from a long vacation trip about a month ago. The trip did me some good, but the old trouble has returned and strong stimulants don't seem to help much."

I examined him carefully, questioned him closely, and discovered the trouble to be not of the heart, but of an impoverished **nervous system,** due to indigestion, insufficient periods of relaxation from business anxieties, unrestrained mental activity, all made manifest in the functional derangement of the nerves controlling the heart's action.

Had he come to me at the **beginning** of his trouble he would have been saved needless expense, anxiety and suffering.

It is these deep-seated, chronic distrubances that we are devoting all of our time to. The average Physician does not always cope with them satisfactorily because the greater part of his business is to deal with the **acute, visible** symptoms and diseases — his experience with **chronic** disorders is very limited.

There is no need for you to risk taking treatment for the **wrong disorders!** Correct diagnosis is 90 per cent of a cure. Our 25 years of experience will save you time, money and suffering.

Consult us **today**—we will give you a thorough examination without expense or obligation on your part.

Call or write for our "Brain and Nerve Exhaustion" booklet—it is free.

The main thing is to **act at once.** Tomorrow may be too late. Don't delay.

DR. HATHAWAY & CO.,
63 Inman Bldg., 22½ So. Broad St., Atlanta, Ga. Office hours: 8 to 8 daily; 10 to 1 Sundays.

HOBSON TO MAKE UNIQUE TOUR

Five Government Experts Will Accompany Him.

WILL ASSIST THE FARMERS

Congressman Richmond Hobson Will Carry Over His District Government Experts on Soils, Good Roads, Forestry, Cotton Culture and Rural Delivery.

Montgomery, Ala., April 23.—(Special.) Congressman Richmond Pearson Hobson is ready for his tour of his district, accompanied by a number of depatmental experts, the object being to give to the farmers of his territory all the information that can be had free from the government forces of the nation. There will be a large party and the subjects dealt with will be soils, good roads, forestry and education.

"It is now finally settled," writes Captain Hobson, "that four experts are to accompany me on my canvass, beginning the 6th of May. Dr. Bonsteel, of the bureau of soils; Sam C. Lancaster, of the good roads office; William L. Hall, an expert forester and an expert on cotton culture, whose name will be known in a day or two. A fifth expert from the postoffice department will join the party at Tuscaloosa, but will remain behind to map out the rural free delivery possibilities."

This trip of the young congressman from the sixth is one of the most unique of all the canvasses that has been made of a district or territory. He outlined the plan at the Pinehurst meeting of the conference for education in the south, and it caused the most enthusiastic comment and approval. He is to take these men, who are paid by the government, and let them give to his people everything they know, teach them how to analyze soils and show them the best way to improve roads. An experimental mile of road will be built in one of the counties.

JAMES L. MAYSON WILL SPEAK.

Will Be Orator at Decatur—Money Ready for Monument.

Decatur, Ga., April 23.—(Special.)—A large crowd will be present at Decatur at 10 o'clock Friday morning to hear the speech of Hon. James L. Mayson, city attorney of Atlanta.

Unusual interest is being shown in the day, not only on account of the reputation of Mr. Mayson as an orator, but also on account of efforts that are just about to be crowned with success to build a confederate monument on the court house square.

The Confederate Memorial Association of DeKalb was organized on the anniversary of General Lee's birthday, this year, for the purpose of building this monument, and the executive committee is now about ready to let the contract for a handsome monument to be erected September or October of this year.

The officers of the association are: Messrs. Charles D. McKinney, president; C. M. Candler, first vice president; James R. George, second vice president; Charles W. Smith, third vice president; B. F. Burgess, secretary and treasurer. These gentlemen constitute the executive committee, while the advisory committee is composed of Messrs. W. J. Houston, S. A. Morris, I. N. Nash, F. M. Hudgin, Miss aKte Ansley and Mrs. M. V. Steward.

The amount of $2,000, which has been subscribed, will be turned over to the executive committee soon.

MORTUARY

Mrs. L. E. Brogdon.

The funeral services of Mrs. L. E. Brogdon, who died Monday afternoon at her residence, in Decatur, were held yesterday afternoon, at 3 o'clock, at the family residence, and the interment was in the local cemetery.

Mrs. Lucina Hughey.

The funeral services of Mrs. Lucina Hughey, who died Sunday night at the residence of her daughter, Mrs. Flora Rapp, on the Howell mill road, were conducted yesterday morning at 10 o'clock, and the interment was in Oakland cemetery.

Mrs. Fannie Spatola.

The funeral services of Mrs. Fannie Spatola, who died Sunday at the residence of her daughter, Mrs. Katie Andress, in Jacksonville, Fla., were held yesterday afternoon at 2 o'clock at the chapel of Harry G. Poole, and the interment was in Hollywood cemetery.

Nathan S. Hill.

The funeral services of Nathan S. Hill, who died Sunday, were held yesterday morning at 10 o'clock at the family residence, 69 Fair street, and the interment was in Sylvester cemetery.

W .P. Moore.

The funeral services of W. P. Moore, who died Monday, were held yesterday morning at 10 o'clock at his residence, 95 Kennedy street, and the interment was in Casey's cemetery.

Mrs. Buena Phillips.

Mrs. Buena Phillips, wife of Joseph Phillips, died at the family residence, in East Point, Monday afternoon. She is survived by her husband and four children. The body will be sent to Fairburn, Ga., today for interment at Antioch church, four miles from Fairburn.

Infant Son of R. E. Elrod.

The infant son of Mr. and Mrs. R. E. Elrod died Monday night at the family residence, 170 Echo street. The funeral services were held yesterday morning at 10 o'clock at the chapel of Harry G. Poole, and the interment was at Mount Harmony cemetery.

Jasper Superior Court Convenes.

Monticello, Ga., April 23.—(Special.)—The adjourned term of Jasper superior court convened here today, with Judge Gray Lewis and Solicitor General Pottle present. The occasion is to clear up the criminal docket which is quite a heavy one.

Ex-Congressman Trigg, Abingdon, Va.

Abingdon, Va., April 23.—Connelly F. Trigg, former congressman from the ninth Virginia district, died here today of pneumonia, gade 60 years. He was nominated by the democrats in 1884 and served in the forty-ninth congress. Since retiring from congress he had practiced law at Abingdon.

Rev. Dr. W. W. Lord, New York.

New York, April 23.—The Rev. Dr. William W. Lord, one of the oldest clergymen of the Protestant Episcopal church in this country and minister and friend of Jefferson Davis, died at the Hotel Clendenning in this city. He was 88 years old and was born in Madison county, this state. He was graduated from Princeton Theological seminary in 1845.

After his ordination he went south, where his labors in the great cholera epidemic at Baltimore and in the yellow fever epidemic in various other southern cities made thousands of friends for him. In later years he was the rector of Holy Trinity church, which Jefferson Davis attended. The two became strong friends. At the outbreak of the civil war he became a confederate chaplain, nursing the sick and wounded and administering the last sacraments to the dying. He was at Vicksburg throughout the siege attending to his duties as rector of Christ church as well as being chaplain of the besieged army. After the war he was rector of St. Paul's church, Charleston, and later returned to Vicksburg. Before the war Dr. Lord was one of the foremost leaders in the educational work of the south.

Mrs. Viola A. Farrell, Augusta, Ga.

Augusta, Ga., April 23.—(Special.)—Mrs. Viola A. Farrell died at 1 p. m. Monday, at her home at Augusta, in the fifty-third year of her age. The funeral occurred at 4 o'clock this afternoon from St. Patrick's church, the interment being in the city cemetery. The immediate cause of death was congestion of the lungs. Mrs. Farrell was born in Lexington county, South Carolina, and had been a resident of Augusta for about thirty-three years. She was a devout member of St. Patrick's Catholic church. Mrs. Farrell is survived by two sons and one daughter—James U. Farrell, assistant editor of The Chronicle; Arthur Farrell, also of The Chronicle, and Miss May Farrell, of Brooklyn, N. Y.

T. J. Campbell.

The funeral services over the body of T. J. Campbell, who died from typhoid fever on Monday, at the Baptist Tabernacle infirmary, will be held at the Gospel mission, No. 11 Central avenue, at noon today. Interment at Westview cemetery.

PLAN WAREHOUSES FOR THE FARMERS

Important Conference Held at Birmingham Yesterday.

COTTON WARRANT EXCHANGE

Was Planned at Birmingham Meeting, and Movement Was Endorsed by Farmers' Union and Southern Cotton Association—All Southern States Represented.

Birmingham, Ala., 23.—At the conference held here today to discuss plans for the establishment of a cotton warrant exchange, the project was placed firmly on its feet by the liberal subscriptions to the proposed organization. The conference was thoroughly representative of all branches of trades allied with cotton development, men being present from as far north as Virginia, and as far south as Texas.

The plan contemplates the establishment of warehouses throughout the south, from which warrants will be issued on cotton stored, showing uniform grading and classification. A cotton warrant exchange is to be started in Birmingham upon which trading will be done on these warehouses' warrants.

W. P. Harding, of Birmingham, was made chairman of the meeting, and everyone present favored the proposed exchange.

Each man present agreed to take at least one share of the stock, and many pledged other shares for their friends. Both the Southern Cotton Association and the Farmers' Union were represented by prominent officers and members, and both organizations are heartily indorsing the movement.

Dyspepsia.

The word dyspepsia means bad cook, but the disease means bad stomach—want of digestive vigor and tone.

Don't blame the cook for your aches and pains after eating, your nausea between meals, your disagreeable belching, your fits of nervous headache, and indescribable discomforts, but build up your weak, broken-down stomach with Hood's Sarsaparilla and Pills. These great medicines cure dyspepsia, restore lost appetite, and make eating a pleasure.

Margaret A. Tremblay, Galeton, Pa., says: "I suffered everything from dyspepsia for years. A friend advised me to take Hood's Sarsaparilla. The first dose helped me. I can now eat anything I wish."

Accept no substitutes for Hood's Sarsaparilla and Pills, for no substitutes act like them.

TELEPHONE POLE FOUND BURNING

The popping and snapping of wires kept citizens of the north side of Atlanta excited last night, the blocks between Currier and North avenue and Courtland and Spring streets being brilliantly lighted at times.

The trouble resulted from a grounded wire at the corner of North avenue and Courtland street, which made a short circuit, causing an electric light wire to burn into a pole at the corner of Peachtree and Linden streets. This wire was later wrapped around a tree, and at one time it looked as if sparks from the wire would set the tree on fire.

The fire department was called out to extinguish a burning telephone pole at the corner of North avenue and West Peachtree streets.

The Bell Telephone Company officials stated last night that their wires in the north exchange were not affected.

Quality and Style in Stetson Hats

Every Stetson Bears the Stetson Name

Whenever a man wearing a

Stetson Self-Conforming Derby Hat

passes by, he need have no fear of criticism. It has style.
It is flexible and strong.
Light in weight and durable.
Never loses its shape.
Adjusts itself to any head.
Is comfortable to the wearer.
Gives thorough satisfaction.

We have the Stetson Soft and Derby Hats in all the latest styles

3.50, 4.00 and 5.00

Essig Bros.

"Correct Clothes for Men"
26 Whitehall St.

BIG CHURCH BAZAR AT TURN VEREIN HALL

The booths at the Immaculate Conception bazar, now being held in the Turn Verein hall, on the north end of the Forsyth street viaduct, were decidedly pleasing to the eye last night, while the gathering withi nthe hall was much larger than it was on the initial night of the entertainment. During the evening a larger sum was realized by he different attractions than usually comes to a church fair.

One of the most satisfactory and prominent features of the fair is the restaurant, under the direction of Mrs. H. G. Jennings. The restaurant opens every morning at 11 o'clock, and is now being patronized at noon by many of the leading business and professional men of the city. The fair will continue every night up to and including the fourth of next month.

FUNERAL OF MRS. C. H. HILL.

Many Beautiful Floral Offerings Were Sent to the Home Yesterday.

All that was mortal of Mrs. Caroline H. Hill, the wife of Hon. Charles D. Hill, solicitor general of the Fulton county superior court, was laid to rest yesterday afternoon under the sod of Oakland cemetery. eBautiful floral offerings, the last tributes of affection from many friends, entirely covered the mound above her last resting place.

The funeral services were held yesterday afternoon at 3 o'clock at the Sacred Heart church, Rev. Father John Gunn officiating. The church was filled by the friends of the family, hundreds of whom knew and loved Mrs. Hill for her many rare qualities of heart and mind.

Mrs. Hill is survived by her husband, Hon. Charles D. Hill; one son, Harvey Hill, and one brother, Hon. Dudley M. Hughes, of Danville, Ga.

THE GRADUATING EXERCISES OF the International Medical Missionary College and Training School for Nurses was held in the lecture room of the college Monday. Dr. Converse, in an eloquent speech, delivered to Frank Louis Eskridge his diploma, conferring the degree of doctor upon him. Dr. Frank L. Eskridge is also a graduate of the Southern College of Pharmacy.

INTEREST HAS NEVER BEEN MORE KEEN IN GREAT VOTING CONTEST

Special Offer for Next Two Weeks Has Awakened Interest in Every Nook and Corner of Territory Covered By the Race—Extra Votes for New Subscriptions Make Offer Doubly Attractive.

Never before has so much interest in The Constitution's $15,000 contest been displayed as within the last three or four days. The special offer for the coming two weeks has done much to promulgate the enthusiasm. Two diamond rings, a gold watch and a business college scholarship are the four awards to be made to active candidates during the present fortnight. The prizes will be given to the four candidates who secure the largest number of NEW three months' subscriptions between the dates of Monday, April 22, and Saturday, May 4, inclusive. Full particulars of this inducement have been published in these columns during the past three days. If the offer is not entirely clear, get a back copy of The Constitution and look the matter up, or write the Contest Department of The Atlanta Constitution for full information.

The $300 in prizes is not the only inducement for the coming two weeks. Extra votes will be allowed on three months' subscriptions and over, provided the orders are NEW. Three hundred votes will be allowed on a NEW three months' subscription to the Daily and Sunday Constitution in place of the usual 200. Seven hundred votes will be allowed on a new six months' subscription to the Daily and Sunday Constitution in place of 500, and 1,500 votes will be allowed on a new yearly subscription to the Daily and Sunday Constitution in place of the usual 1,200. A new yearly subscription to the Tri-Weekly paper will count for 200 votes in place of 150. This offer will NOT be repeated, and the wise ones will get in their subscriptions before the inducement is withdrawn—one week from Saturday night, May 4.

MISS IDA BELLE WILLIAMS.
Swainsboro, Ga.

Miss Ida Belle Williams is the daughter of Colonel R. J. Williams, of Swainsboro, Ga. She entered school at the age of 7 years, and was the winner of two gold medals at the age of 8. After some years of training in her home school, she studied one year in the Dublin High school and then entered Monroe college. Miss Williams graduated from the Monroe college in May, 1906, being awarded two diplomas and a medal for general excellence. Miss Williams is a clever musician, and has made hosts of friends in Swainsboro, Dublin and Monroe, who are striving energetically to make her win one of the best prizes offered by The Constitution.

MISS ANNIE BELL,
Fort Payne, Ala.

Miss Annie Bell, who is making a good showing in The Constitution's $15,000 contest, is a resident of Fort Payne, Ala. Miss Bell was born and raised in Alabama, and received her schooling in Cherokee county. Miss Bell is a very popular young lady of her locality, and her friends are striving to make her win out. Fort Payne, Ala., is the county seat of DeKalb county, and, living in the hub of that locality, Miss Bell has the opportunity to make many acquaintances who will help her win one of the trips.

MISS PIRD SUTTON,
Eidson, Ga.

Miss Pird Sutton is one of Eidson's (Ga.) accomplished and popular young ladies. Miss Sutton was born in Calhoun county, and has always made Eidson her home. From a child her modesty coupled with a sweet disposition caused mere acquaintances to become fast friends. Miss Sutton is an energetic candidate in The Constitution's $15,000 contest, and is making an interesting record in the twenty-first district, to the delight of her numerous friends, who are anxious to see her come out victorious.

MISS DOT MAUNEY,
Blue Ridge, Ga.

Herewith is a likeness of Miss Dot Mauney, a resident of Blue Ridge, Ga. Miss Mauney was born in Murphy, N. C., and is the daughter of Mr. and Mrs. L. E. Mauney. Her father is a graduate of the University of North Carolina, a prominent educator, and president of the Blue Ridge college. Miss Mauney was educated in her home town, Murphy, widely known for its culture and refinement. For two terms she has been teaching in the Blue Ridge college, making a deservedly popular reputation. In social circles she has won an enviable position by her grace, ready wit and brilliant talents. Her record in The Constitution's contest is a good one.

THE CONSTITUTION
$15,000 Prize Contest Nominating Blank

One of these nominating blanks must be received for each candidate before she can be voted for. The names of the women nominated in each locality will be printed in this paper. This does not count as a vote, and need only be sent in once for a candidate.

I hereby nominate..... (Name of candidate.)

whose age we know to be between 15 and 50 years, of.....

..... (Write address plainly. State number of rural route, if any.)

for district number.....

Nominated by..... (Name of sender.)

Countersigned by.....

My Occupation or Profession.....

.....

My Occupation or Profession.....

.....

My Occupation or Profession.....

COUPON

SWEETHEART COUPON

Save *any five* different coupons cut from The Constitution and present them to your

RETAIL GROCER

who is authorized to give a *FULL-SIZED CAKE OF SWEETHEART SOAP FREE.*

(THIS COUPON MUST BE SIGNED WITH INK)

Name .....

Address .....

State .....

RETAIL MERCHANTS—Your jobber will redeem this coupon when properly signed, on the most liberal plan ever devised for the retailer's benefit. MANHATTAN SOAP COMPANY, New York.

WARNING—Anyone who does obtain, give or procure anything other than the genuine SWEETHEART SOAP for this coupon will be promptly prosecuted by the Manhattan Soap Co.

Good as Gold

We wish the Grocer to understand that the Sweetheart Coupons are the same as money to him, and to be careful when giving Soap for them, to see that each coupon is different; because the Jobber will only take them up in proportion, and we take them likewise from the Jobber; so please see that you give out no soap unless the five Coupons presented are different.

MANHATTAN SOAP CO.

CONSTITUTION $15,000 CONTEST

This coupon, when neatly cut out, name, address and district properly filled in and brought or sent to the Contest Department of The Constitution, Atlanta, Ga., will count as one vote. This is not a nomination blank.

I—ONE VOTE—I

For Miss (Mr. or Mrs.).....

Contest District No.....

of (City).....State.....

.....

If on Rural Route, state number here. Also Congressional District if outside of Georgia.

NOT GOOD AFTER APRIL 30.

OPPENHEIM | OPPENHEIM

I have never conducted this business on the short-sighted, long-profit plan. I have always preferred to put a reasonable portion of the profit into the quality of the goods I handle. This means a satisfied customer, and a satisfied customer means a regular customer. Each year I add hundreds of new customers, but I also have the satisfaction of holding all my old ones. I'd like to add your name to the list.

Pure whiskeys for home use — 9 E. Alabama St. — Telephone 325 for quick delivery

OPPENHEIM | OPPENHEIM

GERMAN PRINCESS LOOTS MANY EUROPEAN HOTELS

BERLIN, April 23.—The criminal action which was brought against Princess Camilla Von Wrede because of the theft of silver from a Berlin hotel is to be abandoned. Medical experts have pronounced her insane. The princess is now in a sanitarium.

The accusations against the princess who caused the sensation were brought by a valet of the princess' husband. The man had been discharged after informing the prince that his wife was a kleptomaniac and demanding $12,000 for silence. The valet was later arrested, charged with attempted blackmail. When the police searched the castle in Mecklenburg, which was leased by the Von Wrede, they found silverware valued at $45,000, which, it is said, was stolen from the leading hotels in Europe. The princess was Carmen Dolores Josefa de Benitez, a rich Argentine woman. The Von Wredes have a palace in Madrid which is filled with rare art treasures.

LUNGS OF LONDON PEOPLE BLACK FROM COAL SMOKE

LONDON, April 23.—Dr. Sir Frederick Treves, lecturing for the movement for the abatement of the coal smoke nuisance, said that he had seen the lungs of many persons who had died in London which were black from the surface to the innermost recesses. This not only made it more difficulty to resist disease, but started disease, causing appalling misery. These conditions were entirely due to dirt and soot inhaled. Everybody knew the terrors of a London fog, he said. It would be merely a white mist but for the coal smoke which gave it its filthy, choking constituents. The London fogs killed people by thousands he averred. Experiments showed that during a bad fog 6 tons of soot were deposited to the square mile.

GREAT CROWDS AT LYLE TRIAL

DEFENSE CLAIMS ACCIDENT

Say Lyle Dropped His Gun, One Barrel Killing His Wife, the Other Killing His Baby—Bennett Argues for State.

Waycross, Ga., April 23.—(Special.)—The trial of the case against Harry Lyle, who is charged with the murder of his wife and child, was called in Ware superior court at 2 o'clock this afternoon, immediately after the reconvening of court from the noon recess. Lyle was brought into the court room from the jail a few minutes before the court was called to order. He did not appear to be affected from his weeks of confinement in jail. His hands are white, but his face indicates health, and the confinement seems to have affected his complexion very little. Lyle had on his eye glasses, as is his custom, and seemed to enjoy glancing around the court room, viewing the faces of many of his acquaintances who knew him when he was the proprietor of a barber shop on Plant avenue.

Probably the largest crowd ever before in the Ware county court house was present when the case was called. Every seat was occupied, the aisles crowded to the doors with spectators who could not obtain seats, and many unable to gain entrance looked in through the open doors. Several young ladies were present, and seats were obtained for them inside the railing.

Mrs. Allen Johnson, of Moultrie, mother of the murdered woman, was in the court room, and was seated with the attorneys for the state, Solicitor General John W. Bennett, Leon A. Wilson and W. W. Lambdin. Lyle sat with his attorneys, Judge J. L. Sweat and John T. Meyers. There proved to be very little difficulty in securing a jury in the case.

Solicitor Bennett made the opening argument for the state, and was followed by Judge Sweat for the defense. Judge Sweat stated that the defense would endeavor to show that the killing was an accident; that Lyle, in taking his gun from his shoulder just before entering his house, accidentally discharged one barrel which killed his wife, and that the second barrel, which killed the baby, was discharged as the gun dropped to the floor. The case will likely consume all of tomorrow and is expected to go to the jury tomorrow night.

Senator Clay Will Make Address.

Canton, Ga., April 23.—(Special.)—The Odd Fellows of Cherokee will meet with Orange lodge at Canton on Friday in anniversary exercises. Senator A. S. Clay, of Marietta, will make the principal address. Each of the lodges in Cherokee will be represented by speakers. There will be a barbecue dinner served. In the afternoon the United Daughters of the Confederacy will have a memorial service, at which an address will be delivered, after which the graves of confederate soldiers will be decorated.

PROF. WOOFTER TO MAKE REPORT

He Will Make Many Important Recommendations.

IT WILL BE CONSTRUCTIVE

The Report of Prof. Woofter to Georgia Educational Association Will Go Far to Unify and Professionalize Education in Georgia.

Athens, Ga., April 23.—(Special.)—The coming meeting of the Georgia Educational Association in Macon this week is likely to be one of far-reaching importance. The recent appointment of fifty business men by Chairman S. M. Inman to meet for educational conference in Atlanta, May 24, is but part of a general forward movement begun at the Georgia Educational Association a year ago. A committee was appointed to submit something definite in the way of betterment of the profession and improvement of education in Georgia. This committee is headed by Professor T. J. Woofter, professor of education in the University of Georgia. The other members of the committee are Professor J. M. Pound, Superintendent L. B. Evans, Cosuperintendent E. W. Childs and Professor J. Henry Walker.

The meeting in Macon will confer on this report. The chairman, Professor Woofter, had a conference with a quorum of his committee at Pinehurst, and he is now completing the report to submit. This report will be constructive in its nature, going further than ever before to organize, unify and professionalize education in Georgia. The following are some of the needs to be laid before the association:

1. A professional state board of education in lieu of the present board of state house officers.

2. A state superintendent of schools substituted for the state school commissioner, and this officer given more power to unify and supervise the educational work of the state.

3. An amendment to the constitution favoring the development of high schools, especially rural high schools.

4. The county school commissioner changed to county superintendent of schools, for more effective supervision.

5. Local taxation stressed for increased school funds and longer terms. Increased appropriation also asked.

6. The teaching profession put on a footing with other professions.

7. An effective organization of teachers.

Definite propositions will be made looking to the following:

1. The financing of our school system wisely and effectively.

2. The securing of trained and efficient teachers for all schools.

3. The proper supervision for organization, management and leadership in improvement.

The propositions of the committee as approved by the association will finally go to the legislature. Mr. Inman's committee will doubtless back it up. The report of the committee comes up Friday morning at 9 o'clock, during the session of the association in Macon.

SAYS THAT MEAT WAS BAD.

A. M. Verner Brought Into Court To Answer Charge of Farmers Union Officials.

The length of time which had elapsed since a bleating, innocent lamb was led to the slaughter and offered as a sacrifice on the altar of gastronomy and the period at which it appeared on the table to satisfy the craving of three hungry citizens for barbecued mutton was the cause of A. M. Verner, the well-known restauranteur on the Broad street viaduct, being haled into court before Judge Broyles yesterday afternoon to answer the charge of selling tainted meat.

City Inspector Wasser was the official prosecutor in the case, but G. M. Davis, of Rome, state lecturer of the Farmers' Union and chairman of the national pure food committee; D. A. Carmichael, of Fairburn, and B. J. Wooten, of Forrest Park, members of the union, were the complainants and witnesses.

Mr. Verner stated that he was not prepared to go to trial; that he had a large number of witnesses, prominent men, who had eaten mutton at his place yesterday at dinner, and that they would swear his meat was fresh and sound. He asked and was granted a continuance to present his side of the case this afternoon.

"I serve from 400 to 500 customers daily," Mr. Verner told the court, "and I have never had such a charge made against me. I had great difficulty in obtaining only four lambs today, and they are so scarce that there is no probability of that or other fresh meat becoming tainted in Atlanta at this time."

ANDY MARX CHOSEN PRESIDENT.

Alabama Federation of Labor Elects Officers and Adjourns.

Montgomery, Ala., April 23.—(Special.) The State Federation of Labor elected the following officers and adjourned: President, Andy Marx, Birmingham; vice president, W. R. Fisher, Montgomery. Messrs. McCullough, Freeman, Mason, Morris Hendon and Colema were also chosen vice presidents. Secretary, James B. Drake, Birmingham.

Andy Marx was chosen as delegate to the American Federation of Labor. Legal counsel, W. W. Hill, of Montgomery; E. C. Rickarby, Mobile; legislative committee, E. J. Mahoney, Montgomery; C. C. Houston, Birmingham. The next meeting will be at Anniston in April, 1906. A resolution was passed that a conference be held with the Farmers' Union with a view to effecting an agreement for cooperation in the saleand purchase of products of members of the union.

Hon. B. M. Blackburn Will Speak.

Conyers, Ga., April 23.—(Special.)—The Conyers chapter of the United Daughters of the Confederacy are laboring to make next Friday, thee 26th, a notable occasion. The exercises will begin promptly at 10 o'clock in the Baptist church. Miss Fannie Stansel will present the old vets with crosses of honor. Hon. B. M. Blackburn will be the orator of the day. He will be introduced by Franklin McDaniel. Dinner for all comers will be served on the institute lawn.

TWO RECEIVERS FOR RAILROAD

Chattanooga Southern Railroad Is Brought Into Court

PARDEE GRANTED PETITION

United States Judge Appointed Former General Manager Kent and Mr. Osburn Receivers of the Chatanooga Southern Railroad.

Upon the presentation of a petition by the Pacific Construction Company, a corporation under the laws of the state of California, Lawton and Cunningham of Savannah, and A. H. Joline of New York city, acting as attorneys for the complainants, Judge Don A. Pardee of the United States court yesterday placed the Chattanooga Southern railroad in the hands of two receivers.

The Chattanooga Southern is a line of eighty-five miles extending from Chattanooga, in the state of Tennessee, to Gadsden, in Alabama.

Quite lengthy are the papers now of file in the United States clerk's office in this city, a full history of every feature of the complaint being set out by the attorneys. But for some reason the papers when filed with JJudge Pardee's name attached thereto, were not made of record during the day but were pigeon holed in the clerk's office to be passed to the engrossing clerk today.

Enough is known, however, to warrant the assertion that in the petition it is set out that the Chattanooga Southern is indebted to the Pacific Construction Company in a large sum of money, that debt being evidenced by bonds issued by the defendant company and held by the movants. And in order to secure a redemption of those bonds apparently the appointment of a receiver was asked.

Judge Pardee issued an order naming Former General Manager Kent and E. C. Osburn as co-receivers but the date set for a hearing of the case has not been announced.

The action of Judge Pardee covers the states of Georgia and Alabama and today a motion will be submitted to a federal judge at Chattanooga, Tenn., for the appointment of a receiver in that state, Tennessee not being within the jurisdiction of Judge Pardee.

NAME OFFICERS FOR THE CLUB

Great Interest Shown in Election of Governing Committee.

The election of the Capital City Club officers was held yesterday, the polls being open from noon until 9 o'clock, 193 votes being cast.

The interest centered in the naming of five members of the governing committee,

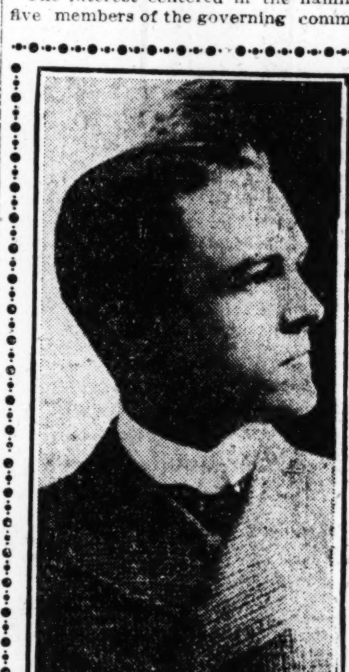

ALBERT HOWELL, JR.

the following members being elected: William H. Kiser, William G. Humphrey, Edwin A. Peeples, Robert C. Alston and Samuel N. Evins.

There were no contests for the other positions, as President Albert Howell, Jr., had been unanimously nominated for relection on Monday night. W. G. Raoul was honored in like manner, and Shepard Bryan, who, with Ligon Johnson, had been nominated for secretary, had withdrawn his name, leaving the field to Mr. Johnson.

Trouble With the Government

When an individual or corporation has trouble with the government, you may rest assured there is something wrong with the person or firm. When you are right in every particular, there is no cause for alarm.

Many whiskey dealers and whiskey makers have trouble with Uncle Sam, but we have been in business for forty years, and our dealings with him have always been most satisfactory and pleasant. We have never had to explain why "fake" or "imitation" goods were found on our shelves, because we are posted on whiskies, brandies, wines, etc., and nobody can sell us or give us a "fake."

We import direct through the custom house in Atlanta, a large quantity of foreign wines, cordials and liquors, and our prices are just as low as the prices asked by dealers in "imitations."

"Ask the Revenue Officer."

For Example:

SCOTCH WHISKEY.

Old Highland Special Reserve............Bottle $2.50
Buchanan's Black and White............Bottle $1.50
Wm. Williams & Sons, very choice............Bottle $1.50

IRISH WHISKEY.

Sir John Powers' 3 Swallows............Bottle $1.75
Burke's............Bottle $1.25

FRENCH COGNAC BRANDIES.

Our Bottling............Bottle $1.50
Jules Robin & Co.'s Grape Label............Bottle $2.00
Jules Robin & Co.'s Cavalier Label............Bottle $2.50
Our Own Importation:
Hennessy 3 Star............Bottle $1.75
Martell 3 Star............Bottle $1.75

CORDIALS.

Imported Menthe (White), Menthe (Green), Orange, Moka, Prunelle, Noyau, Creme de Abricots, etc............Bottle $1.75

R. M. ROSE CO.,

RANDOLPH ROSE, President,
79-81 Peachtree Street, 77 South Broad Street, Atlanta, Ga., and Jacksonville, Fla.
Write for our new price list.

SHE WAS REARED BY OLD NEGRESS

Eight-Year-Old White Girl Lived With Negroes.

THE STORY OF VIOLA GLOVER

Is Peculiar One—Was Given to Negro Woman in Savannah Eight Years Ago, and Raised by Old Ante-Bellum Darkey.

Savannah, Ga., April 23.—(Special.)—The Salvation Army today took in charge Viola Glover, an eight-year-old white girl, of singular beauty and sweetness of face, softness of voice and charm of manner, holding her for possible adoption by some white family, thus removing her from the home of negroes, but in which she seems to have suffered from no lack of care or loving kindness.

At No. 609 Duffy street, west, lives Mary Reddy, and with her for all of her eight years has lived Viola. The woman says the child was given her by Agnes Burton, a negro nurse, when but little more than a week old. Mary Reddy had a loving heart, and soon she found that the little one had become very dear to her. She determined to keep the baby.

Mary Reddy is a negress of the old type. In bringing up the child there has been both the manner of a parent and the respect of an inferior. Never has the little one been allowed to play with the little darkies of the neighborhood. The pickaninnies have regarded her with a species of awe. There have been no white children in the neighborhood, so that little Viola has known no associates of her own color until recently when she was admitted to the Barnard street public school.

Comment finally was caused at school. No one seemed quite to understand Viola Glover. Then there gradually came reports of her life among negroes, and Miss Mell, the teacher, made inquiry. Captain Sayers, of the Salvation Army, also learned of the case and made an investigation. It was found that the child was known among the negroes of the neighborhood of her home as Mary Reddy. The foster mother readily told her story, and her grief was poignant when she was told that she should give up the child. She recognized that this was but right and agreed to do so. Viola wept, too. The woman, however, calmed the child as best she could, and today carried her to the Salvation Army headquarters, turning her over to Captain Sayers.

Prescriptions

The correct test of a good drug store is by the manner in which prescriptions and medicines are prepared. The public has a right to demand competent, conscientious and faithful service in every instance where life or health is involved.

To meet this demand has been the constant effort of this store. How well we have succeeded is proven by the constant increase in our business; the number of those who entrust us with their prescriptions and drug wants continues to grow.

The public appreciates our efforts to give better drugs and better service than is possible to obtain in any other store.

Jacobs' Pharmacy

6-8-10 Marietta St.
23 Whitehall St.

GRAND COUNCIL NOW IN SESSION

OFFICERS ARE SELECTED

Royal and Select Master Masons of Georgia Chose W. H. Nurnberger, of Augusta, Grand Master—Other Officers Were Chosen Yesterday.

Macon, Ga., April 23.—(Special.)—The grand council Royal and Select Master Masons of the state convened in annual session in Masonic Temple here this morning. The entire business of the body was concluded at today's sessions, and tomorrow will be given to the Royal Arch meetings. The feature of today's work in the grand council was the annual address of Grand Master Thomas F. Moody, of Cuthbert. He devoted his time to the work of the council for the past year, and had many predictions for good in the future. His address was heard by a large number of the Masons coming to the meetings.

There were not more than half the delegates present when the opening sessions were held, but later in the day they came in large numbers. At the conclusion of the work the annual officers for the ensuin gyear were chosen. These are as follows:

Grand master, W. H. Nurnberger, Augusta.
Deputy grand master, J. C. Postell, Savannah.
Grand conductor at work, John R. Wilkinson, Atlanta.
Grand treasurer and recorder, W. A. Wolihin, Macon.
Grand chaplain, J. M. Rushin, Boston, Ga.
Grand captain of the guard, John C. Harmon, Tennille.
Grand marshal, T. J. Brown, McDonough.
Grand conductor of council, J. B. Roberts, Atlanta.
Grand steward, R. B. Etheridge, Conyers.
Grand sentinel, Lee Wages, Macon.

OUR BRANCH STORE.

Has the finest equipped testing room in the south. An eye examination is of no consequence unless it is the best. Have a talk with our optician. Ask to see the new Toric lenses and the semi-invisible Bifocals. A. K. Hawkes Co., branch store 125 Peachtree street, Candler building.

In the MAY SCRIBNER

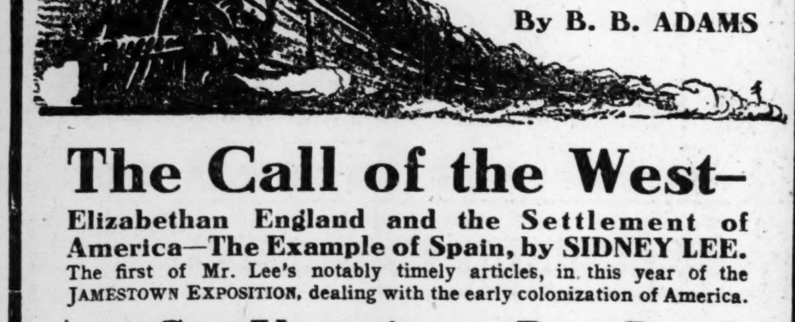

THE RAILWAY HIGH-SPEED MANIA By B. B. ADAMS

The Call of the West— Elizabethan England and the Settlement of America—The Example of Spain, by SIDNEY LEE. The first of Mr. Lee's notably timely articles, in this year of the JAMESTOWN EXPOSITION, dealing with the early colonization of America.

***The* Sea Voyage *of a* Dry-Dock** —A remarkable account of the *Dewey's* journey to the Philippines, by W. J. AYLWARD, the artist, who accompanied the expedition.

***The* Cheese Markets *of* North Holland** By FLORENCE CRAIG ALBRECHT

Short Stories BY JAMES B. CONNOLLY FREDERICK PALMER AND LEON VINCENT

The Fruit of the Tree By **Edith Wharton** The most discussed serial of the year.

$3.00 a year. 25 cents a number

CHARLES SCRIBNER'S SONS, NEW YORK

Cluett SHIRTS
GIVE MOST SATISFACTION AND LONGEST WEAR.
ASK FOR CLUETT SHIRTS AND LOOK FOR CLUETT LABEL ON THE INSIDE THE YOKE—IT IS A GUARANTEE OF THE BEST.
WHITE AND EXCLUSIVE FANCY FABRICS.
CLUETT, PEABODY & CO., MAKERS OF ARROW COLLARS.

Foreword to the Pages That Follow

April has shown a spirit so fitful, so persistently March and February-like, that we had almost become pessimistic when it came to the question of sunshine.

Monday, with its rain, rain, rain, set us to thinking. We planned things that nothing less than an ice storm would keep you from coming for---Embroidery sale, Linen and White Goods sale, Silk sale, Black Dress Goods sale, a sale of Men's, Women's and Children's Underwear and Hosiery, a Suit sale, a Waist sale, Undermuslins, and a half dozen more.

Every department in the house was called upon to do something very much out of the ordinary. And yesterday the sun was shining---indications were it would shine today---

But we are so glad to see it that we are going right ahead with our plans with no change. You'll find the details of one sale or another on nearly every page today.

If the sun shines, so much the better; if the weather plays us false again, we'll still have the satisfaction of knowing that every one who responds will be fully rewarded.

Chamberlin-Johnson-DuBose Company

SPLENDID PROGRAM ARRANGED.

Col. A. B. Persons Will Be Memorial Orator at Barnesville.

Barnesville, Ga., April 23.—(Special.)—Memorial day will be appropriately observed in Barnesville. The local chapter of the Daughters of the Confederacy have succeeded in arranging a fine program, which will take place in the afternoon at the auditorium of Gordon institute.

In the morning the field day exercises of Gordon institute will take place at the athletic park. At noon a bountiful repast will be served at the armory of the Gordon cadets, to which all the veterans will be invited.

All the business houses will be closed in the afternoon. The program is as follows:

March—Pupils of Gordon institute.
Song, "Dixie"—Pupils of Gordon institute.
Piano Selection—Mrs. Tom Murphey.
Ladies' quartet, "Tenting on the Old Camp Ground"—Miss Veal, Mesdames Reeves, McCrary and Smith.
Invocation—Rev. O. L. Martin.
Vocal Solo—Miss Kate Porch.
Introduction of Speaker—Colonel R. P. Searson.
Address—Colonel A. P. Persons.
Quartet, "Brave Hearts, Sleep On"—Mrs. S. P. Neely, Mrs. Mary B. Smith, Messrs. R. A. Stafford and W. A. Prout.
Delivery of crosses by Mrs. L. K. Rogers, president local United Daughters of the Confederacy.

The parade will be in charge of Colonel J. Q. Nash, and the Barnesville Blues and Gordon cadets will take part.

WILL ISSUE BONDS FOR PAVING.

Elberton, Ga., April 23.—(Special.)—In the election held here yesterday by the city of Elberton to decide whether or not to issue $20,000 bonds to complete pavement of the city, bonds carried by a large majority. The city will at once issue the bonds and place them on the market, and, when sold, begin paving the city.

WANTS PAY FOR DUBLIN SQUALL.

Although Land Was Purchased Ninety-eight Years Ago.

Dublin, Ga., April 23.—(Special.)—Laurens county may celebrate her one hundredth anniversary and be called upon to defend her title to the square on which the courthouse is located at the same time. A Kansas lawyer has written to the chairman of the commissioners of roads and revenues asking for pay for the land which the county has been using for ninety-eight years. The land was purchased from David McCormack. The daughter of McCormack married a man named Jonathan Sawyer. The latter was one of the commissioners named by the legislature to make the purchase. Mrs. Sawyer inherited McCormack's property and the Sawyers, several generations removed, are now asking for pay for land that their relative purchased for the county.

The demand for pay was accepted as a joke by Chairman Orr. He wrote the lawyer stating that the people of Laurens expected this year to celebrate the one hundredth anniversary of the creation of the county and the ninety-eighth anniversary of the purchase of the court house site, and asked him to see that all the Sawyers in his part of the country were duly invited to be present.

REWARD FOR DYNAMITERS.

Montgomery Mayor Asks Governor to Offer Reward.

Montgomery, Ala., April 23.—Mayor Teague has called on Governor Comer to offer rewards for strike sympathizers who are alleged to be dynamiting cars at night, and the executive has agreed to do so. Citizens in a lengtny signed petition have called for a law and order league, if the officers do not at once stop the outrages. Cars have been dynamited every night since Saturday.

INVESTIGATION OF IMMIGRATION.

Plan of Work Has Been Adopted by the Commission.

Washington, April 23.—The immigration commission was in session for three hours today considering the details of the proposed investigation. It was practically decided that all of the nine members of the commission except Commissioner Gill and Professor Jelks should proceed to Europe for the purpose of prosecuting the inquiry there, and Messrs. Gill and Jenks should carry on the work in this country. The members of the commission who will go abroad will leave some time during the latter part of May, and they probably will begin their work in southern Italy, gradually proceeding northward into Poland, Russia and other European countries from which large numbers of immigrants come. They will give especial attention to the class of immigrants and also to the subject of inducing immigration.

The subjects which will receive special attention at home are the distribution of immigrants and their congestion in the large cities. Particular attention will be given to the latter subject, as it is generally felt that the concentration of the newly arrived foreigners in the principal centers of population is one of the greatest evils connected with the question of immigration.

RIVER BOAT SCENE OF KILLING.

Kirkpatrick Blew Off Maynard's Head With Shot Gun. Miners.

Chattanooga, Tenn., April 23.—Walter Kirkpatrick, owner of the gasoline boat City of South Pittsburg, shot and killed, on that boat this morning at the levee, Wiley Maynard. The weapon used was a shotgun, and Maynard's head was blown nearly off. Kirkpatrick alleges self-defense.

GRIFFIN'S MEMORIAL PROGRAM.

Judge Walter C. Beeks Will Deliver the Address.

Griffin, Ga., April 23.—(Special.)—The Daughters of the Confederacy have arranged an excellent program for Memorial day, which will be fittingly observed in Griffin next Friday, the exercises being held at the First Methodist church.

Judge Walter C. Beeks, Griffin's silver-tongued orator, will deliver the oration, and the Spalding Grays, under command of Captain J. C. Nutt, will take a prominent part in the exercises.

Depot and Two Cars Burned.

Elberton, Ga., April 23.—(Special.)—Early Sunday morning the depot and two loaded freight cars of the Seaboard were destroyed by fire at Middleton. It is supposed to have been caused by burglars to hide their crime. Several times recently the depot has been entered, but in most instances only whisky was taken out.

EMBROIDERY SALE 9 O'CLOCK TODAY

Swiss, Nainsooks, Mull and Linen Embroideries, Flouncings, Edges, Insertings, Bands : : :

Some colored Flounces, Edges and Bands. Swiss Flounces with Bands to match. Some Edges, Flouncings and Bands with Lace and Net Combinations that match.

1,200 Yards of Embroidery

1.00 Values
1.25 Values
1.50 Values
1.75 Values
2.00 Values
2.25 Values
2.50 Values
2.75 Values
3.00 Values
3.50 Values

At 69c Yard

And there are more Embroideries in this lot that are worth from 1.25 up than from 1.25 down : : : :

Chamberlin-Johnson-DuBose Co.

The Agency For The Famous

Vulcanite Roofing

Has Been Transferred To

Birmingham Supply Co.

7 North Forsyth St., Atlanta, Ga.
2014 Avenue A., Birmingham, Ala.

Who are in position to make lowest prices and prompt shipments from their large stock.

NEGRO IS LODGED IN ASHBURN JAIL

Thought to Be Murderer of George W. May.

MANY IDENTIFY THE NEGRO

Tifton Officers Capture Negro, Who Is Identified by Sons of George W. May As Man Who Is Suspected of Killing Their Father.

Tifton, Ga., April 23.—(Special.)—A negro identified as Will Ford, who is suspected of the assassination of George W. May, near Ashburn, was arrested by Officers Rhodes and Thrasher, near Tifton yesterday, after a lively chase.

The negro first attracted attention when another negro named John Harris approached him Saturday night at Phillipsburg and spoke to him in a friendly way. Harris looked almost white, and the negro evidently thought him a white man. As soon as spoken to, he pulled his gun and began shooting at Harris, who made a clean getaway, until he could return with a shotgun.

Story of the Killing.

Hearing of this escapade, the officers found they had a warrant against the negro, who gave an alias of John Woods, and yesterday morning they went to arrest him. When he saw the officers coming, Woods, or Ford, ran and the officers chased him for 3 miles through the woods, finally running him to cover in some bushes.

Before taking refuge in the bushes, the negro fired several times at the pursuing officers, but luckily did not hit them. He had several times told other negroes that no white man could arrest him, and that he would kill the first that approached him; but the long chase and determination of the officers evidently took his nerve, for when they walked upon him in the bushes he surrendered without resistance.

The officers brought their prisoner to Tifton and he was lodged in jail here and the authorities of Turner county notified.

Sheriff Cason, with two sons of Mr. May and other parties who knew the negro, pronounced him to be the right man as soon as they looked at him, and he was carried to Ashburn today.

Run to Cover in Bushes.

Mr. May was one of the oldest and best known citizens of Turner county, and a very wealthy man. He was assassinated a short distance from his house on the night of March 5, being struck on the head with an ax, and his body lay in the woods all night, until it was discovered the next morning. Ford was a discharged employee, and suspicion fell on him at once, especially as he disappeared the night of the killing. He appears to be a desperate negro, and carries a gun about a foot and a half long, and is also thought to have killed a negro woman near Ocilla, in Irwin county, a few days before Mr. May was assassinated.

If he is convicted, the pick-up will be a good one for the Tifton officers, as the governor has offered a reward of $150, the authorities of Turner county another $150, and Mr. May's family $250, making a total of $550 for the arrest with proof to convict. The $250 offered by the family was paid today when the prisoner was turned over.

BODY IS SENT TO SAVANNAH

Funeral Services of Steve Postell Will Take Place There.

The body of Steve W. Postell, Atlanta's veteran journalist, was sent to Savannah last night at 9:15 o'clock over the Central railway, where the formal funeral services and interment will take place probably today.

Accompanying the casket was Mrs. Postell. She was joined at Macon by Captain John C. Postell, of Savannah, a brother of the widely-known Atlantan.

Many telegrams and messages from various points in the state were sent to the home yesterday, each expressing profound regrets and extending a word of praise for the dead newspaper man. Strikingly prominent among these were those from The Macon Telegraph and from Henry McIntosh, of The Albany Herald. The Telegraph sent its night editor, Mr. Hollofield, to Atlanta with a floral offering, while Henry McIntosh's offering was a eulogy on Steve Postell.

Early in the morning, Dudley Glass, city editor of The Georgian, and president of the Atlanta Press Club, named a committee of escort for the body from the residence to the Terminal, and through another committee sent to the home a beautiful floral offering. The design was a pillow of rest in purple flowers with "30" in white in plain view. A pencil, without a rubber, the lead broken from the point, which had been shortened, rested near the "30."

Before the body left the home for the terminal station, brief services were held at the home, in which the newspaper men of Atlanta and many of Mr. Postell's friends in other callings participated. The Rev. Dr. Holderby, of Moore's Memorial church, read from the scriptures and was followed by Rev. Sam W. Small, who delivered a brief address upon the life of the dead journalist.

The pallbearers from the home were: Fred Lewis, of The Constitution; Walter Taylor, of The Journal; John C. Reese, of The Georgian; James Hollofield, of The Macon Telegraph; Frank Myers, from the Confederate Veterans; Harry Long, a cousin of Mrs. Postell and Walter R. Brown, R. C. Bosche, Smith Clayton, Walter Barthold and E. C. Bruffey.

Argument in Hermann Case.

Washington, April 23.—The presentation of the case of the defense in argument to the jury in the trial of Binger Hermann for destroying public records occupied today, the argument being made by Attorney A. S. Worthington. It is understood Mr. Worthington will not conclude until the end of the session tomorrow.

Negro Shot Wife Through the Head.

Columbus, Ga., April 23.—(Special.)—The third tragedy among negroes in Columbus and vicinity in three days took place this afternoon when Mose Williams, in Linwood, shot his wife through the head.

MAY DIG CANAL TO GATE CITY

FROM OCONEE TO ATLANTA

Canal May Be Constructed if Investigations of Colonel Goodyear Show It Feasible—Does Not Think It a Difficult Engineering Problem.

Dublin, Ga., April 23.—(Special.)—Colonel C. P. Goodgear, of Brunswick, is considering quite a startling proposition. The scheme is nothing more or less than digging a canal to Atlanta from some convenient point on the Oconee river and making it possible to run boats to that city. Colonel Goodgear, who has figured and is figuring on the project, states that he has not discovered that there will be any very difficult engineering problems to overcome, and that it looks feasible to him.

He is a man who has had experience and great success in deeping channels and improving waterways. It is his idea to canalize the Oconee as far as it reaches, and then digging into Atlanta. Of course, locks will be put at convenient points on the river. This will make it possible to run much larger boats on the Oconee than at present, and will make the Oconee as seasily and as safely navigable as the Savannah or the Chattahoochee.

Colonel Goodgear is now gathering data in regard to the Oconee, and it may be that he will commence active work soon in endeavoring to carry out his ideas. It will cost a great sum of money, of course, to dig the canal to Atlanta, but it will be worth to Atlanta all that it cost.

FRONT SEATS AT GALLOWS

Promised Jurors If They Would Convict—Convicted Man Appeals.

Washington, D. C., April 23.—The supreme court of the United States today heard argument in the case of William Spaugh, Jr., on appeal from a decision of the supreme court of Missiuri, affirming the verdict finding Spaugh guilty of murder in the first degree for the killing of John W. Polk, in 1905, when Polk was sheriff of Iron county. Among the errors alleged by Spaugh is that during the trial, the acting sheriff of the county threatened to resign if Spaugh should be acquitted, but promised that if he should be found guilty to give each of the jurors a front seat at the hanging. It was also charged that the deputy sheriff of the county gave whisky to the members of the jury.

Burwell Elected Representative.

Sparta, Ga., April 23.—(Special.)—W. H. Burwell was today elected as against T. L. Reese, to represent Hancock in the legislature.

CENTRAL IS DOUBLE TRACKING.

Engaged in Laying Thirty Miles Between Macon and Griffin.

Macon, Ga., April 23, (Special).—The Central Railway is now engaged in laying thirty miles of track on the line between Macon and Griffin with a view of ultimately using it in the double tracking. The construction is being carried on by officials of the Macon division. The new trackage goes in at the stopping points where trains may be handled with greater facility.

Following the Color Line

The May number of the American Magazine which contains Ray Stannard Baker's second article on the negro (complete in itself) is now on all news-stands. Get it to-day. Only ten cents

Letters from Southern Readers

to Mr. Baker on the first article in the April number follow

"Clear, Strong, True"

I have read with much interest your Atlanta riot story. It is clear, strong and true.—*A Columbia, S. C., Editor.*

"Fairness Breathes Through Every Word"

Will you accept a line of deepest gratitude for the spirit of fairness which breathes through every word of your article in the April American Magazine?—*A Washington, D. C., Woman.*

"Full of Extraordinary Interest"

In common with thousands of thoughtful Southern men, I have awaited the publication of your first article of a series "Following the Color Line." I have read it with extraordinary interest, and I am moved to express to you my sincere gratification for the spirit of fairness which pervades every line of it.—*A Georgian.*

"Has Elicited Favorable Talk"

The appearance of the first installment of your serial treatment of the Atlanta riot has elicited much interest here, and I have already heard considerable talk about it—all favorable.—*An Atlanta Citizen.*

"Wide Reading Predicted"

I predict a wide reading of your articles on the Race Question. I am a Georgian, and the article in the April issue made my heart beat quickly and hang in my throat—it was wonderfully true and strong.—*A Georgian.*

"Accurate Presentation of Facts"

From his first article, in the current AMERICAN MAGAZINE, dealing with race conditions in the South, it is evident that Ray Stannard Baker is not only going to add something of value to the literature upon this subject, but that he is also going to present some facts which must figure in any efforts that may be made to bring about improvement in the relations existing between the races.

Mr. Baker's article is neither editorial nor advisory in its nature; it is an interesting, and admirable and generally speaking, an accurate presentation of facts—facts, some of which may have an unpleasant ring in the ears of the people of the South, but, nevertheless, facts.

As a student of the situation Mr. Baker is honestly trying to get at the truth. This, we believe, he has done in his article on the Atlanta riot.—*Atlanta Constitution.*

Get
The May AMERICAN Magazine
for Mr. Baker's second article

10 cts. A COPY

Give a dollar to your newsdealer for a year's subscription to the AMERICAN MAGAZINE covering Mr. Baker's entire series or send it direct to THE PHILLIPS PUBLISHING CO., 141 FIFTH AVENUE, NEW YORK CITY

$1.00 A YEAR

CITY MAY LOSE STATE FAIR

Local Committee Must Raise $4,000 More by May 1.

The Georgia Agricultural Society stated at a meeting yesterday, with the local fair committee, that unless the whole of the $15,000 was raised the state fair would not be held in Atlanta this year.

The local committee made a report, in which it was stated that $11,000 of the $15,000 had been subscribed, and the balance of $4,000 was in sight.

This was not satisfactory to the committee from the agricultural society, and it was announced that the premium list could not be issued as matters now stood.

There were present from the agricultural society: J. J. Conner, of Cartersville, president; R. F. Crittenden, of Shellman; Martin Calvin, of experiment station; J. Clayton Clements, of Towns; George Gilmore, of Warthen; C. H. Ramsey, of Quitman; A. T. Dallis, of LaGrange; S. C. Dunlap, of Gainesville; Mr. Williamson, of Commerce. Of the local committee there were present: Frank Weldon, Alex Smith, Lee Barnes and H. H. Cabaniss.

Mr. Weldon says that unless the merchants and other business men subscribe the $4,000 by May 1, the state fair will go elsewhere. The matter will have to be definitely decided one way or the other by the last day of this month.

The local committee will commence canvassing tomorrow afternoon, and it is believed that the money needed will be raised.

ENGLAND HOLDS NEW YORK RECORDS.

New York, April 23.—A resolution requesting Mayor McClellan to communicate with Secretary Root with a view of obtaining from the British government the records of the New York board of aldermen covering the years from 1776 to 1784, which disappeared during the period the country was under British military law, was adopted by the board of aldermen today. It was learned only recently that these long missing records are now safe in England.

BARGE IS LOST WITH 14 MEN

The Arcadia Goes Down in Lake Michigan—Captain's Wife Among Victims.

Manistee, Mich., April 23.—The wooden lumber barge Arcadia, which left this port April 12 for Two Rivers with a cargo of hardwood, has undoubtedly been lost in Lake Michigan with her captain and owner, Harry May, and about thirteen others. Marine men here have given her up as lost and would not be surprised to hear that her wreck was caused by a boiler explosion. Some hold the theory that she went down as the result of the big storm of April 14. The known list of persons aboard the Arcadia was:

Captain Harry May, Mrs. Harry May; young woman cook, name unknown here; Otto Chavalia, sailor, Manistee; Harry Powers, sailor, Manistee.

There were about eight more members of the crew.

The boat has not been heard from definitely since leaving Manistee. Wreckage has been found along the beach from Pentwater north to Little Point Sauble bearing the name of the missing boat. Portions of her cabins and bulwarks have also been found on the beach near Pentwater.

SCHOOL COMMISSIONERS MEET.

Milledgeville Is Entertaining Annual Meeting of Order.

Milledgeville, Ga., April 23.—(Special.)—The annual meeting of the Georgia county school commissioners convened here today at the court house, with the following program:

Devotional Exercises—Rev. Lamar Sims.

Welcome Addresses—Hon. Julius A. Horne, mayor of Milledgeville; M. M. Parks, president of the Georgia Normal and Industrial college.

Response—J. W. Bivins, Crisp county.

Annual address of the state school commissioner, W. B. Merritt, Atlanta, Ga.

R. N. Lamar, county school commissioner of Baldwin county, "The Relation of the Georgia Normal Industrial College to the Common Schools."

About seventy commissioners have arrived, and many more expected today.

FIFTY ACCESSIONS TO CHURCHES

As Result of Charles N. Crittenton Meetings at Eatonton.

Eatonton, Ga., April 23.—(Special.)—The union services that have been running here for the past two weeks, conducted by Evangelist Charles N. Crittenton of New York, came to a close last night.

The meetings were held the first week in the Baptist church, then in the Methodist, and concluded in the Presbyterian. On Thursday and Sunday all day services were held. As a result of the meetings, there were over fifty accessions to the various churches.

Several hundred dollars were contributed to the Florence Crittenton Homes, of which there are 71 in the United States and Canada. A circle of Florence Crittenton workers was formed here.

Cave Full of Private Treasure.

Lisbon, April 23.—A cave containing valuable treasures has been found on the coast of northern Portugal. The treasure included many old gold coins, jewelry and antique arms supposed to have been a buccaneer's hoard. Recent earthquakes, which exposed the cave, made the discovery possible.

ASSAULT MADE AT FITZGERALD

WOMAN SEIZED BY THROAT

Negro Also Struck Her Blow on Head, and She Fell to Ground—Her Screams, However, Frightened Away Her Assailant.

Fitzgerald, Ga., April 23.—(Special.)—Miss Lizzie Floyd, a saleslady in the Empire Mercantile Company, while on her way home about 7 o'clock last night, was attacked by a negro.

It was raining and the young lady carried an umbrella and as she passed a negro in crossing a vacant lot, she was seized by the throat and struck a blow on the back of the head.

As she fell to the ground she broke away from the negro and screamed, he made a second attack but was frightened by her screams and ran.

The lady went to a store nearby and told her story and showed the finger prints on her throat. The alarm was given but nothing could be found of the assailant.

MUSICAL FESTIVAL IS GIVEN.

Wesleyan Presented Mendelssohn's Cantata "Athalia"—Will Close Today.

Macon, Ga., April 23, (Special).—The second musical festival undertaken at Wesleyan College began this evening with a presentation of Mendelssohn's cantata, "Athalia," the parts of which were rendered by a very large number of artists. There were many people to witness the first evening and there are indications that the affair will prove a brilliant one.

The attractions for tomorrow afternoon and evening are carefully planned and the authorities are much pleased with the prospects of winning the most favorable comment. The festival will close tomorrow evening.

Cause of the Failure.

"To what did the critics attribute the failure of his last opera?"

"The music wasn't reminiscent and all the jokes were new."

NAME OFFICERS OF INTERURBAN

JOS. S. DAVIS IS PRESIDENT

Of Macon, Americus and Albany Electric Railway Co.—He and Other Officers Elected Yesterday—Work of Construction Soon to Begin.

Macon, Ga., April 23.—(Special.)—A meeting of the incorporators and stockholders of the Macon, Americus and Albany Electric Railway Company was held at the offices of the company in the Grand building at Macon at 10 o'clock this morning.

The charter recently granted by the state of Georgia was formally accepted and a permanent organization ecected by the election of the following officers: Jos. S. Davis, president; W. J. Kincaid, first vice president; John T. Moore, second vice president; N. J. Cruger, secretary; W. J. Massee, treasurer; Stuart C. Davis, assistant secretary and treasurer, and M. Felton Hatcher, general counsel.

The following executive committee was appointed: W. J. Massee, chairman; J. C. Walker and John T. Moore.

The board of directors consists of the following: W. J. Massee, M. Felton Hatcher; John T. Moore, M. H. Massee; W. J. Kincaid, J. N. Neel, D. W. Hill, J. S. Davis, J. C. Walker, A. C. Riley and N. J. Cruger.

The surveying, engineering and other preliminary arrangements which have been going on as rapidly as possible during the last six months are now nearing a state of completion and at an early date the actual construction of the railway will be begun.

Maurice Grau Left Large Fortune.

New York, April 23.—The tradition that a grand opera impresario dies poor has been broken, according to an announcement made here today that by the will of the late Maurice Grau, for years manager of the Metropolitan opera house, and who died recently in Paris, a very large fortune is divided equally between his wife and his only child, Miss Lulu Grau.

Take one of these top-coats with you

Copyright 1907

Unusual as it is in this climate a top-coat is a necessity this April. And there'll be lots of chilly mornings and cool evenings throughout the Summer when it will come in mighty handy.

If you choose from this splendid stock of Hart, Schaffner & Marx and Rogers, Peet & Co. top coats you'll get best style, best fabrics, best fit, best value.

$15 to $35

Daniel Bros. Co.

L. J. DANIEL, President.

45-47-49 Peachtree Street

GOLD SEAL

America's Favorite Champagne

Derived from the most luscious American grapes. Equals quality of French wines—costs only HALF as much

Two Kinds
SPECIAL DRY—BRUT

Sold by all leading grocers and wine merchants.

URBANA WINE CO.
Urbana, N.Y., Sole Maker

The Packard, while a leader in style, is designed primarily to conform to the natural lines of the foot. It thus insures a greater degree of comfort and satisfaction to the purchaser than the average shoe. It fits well, wears long, and is in every way a finished article of dress.

Sold at $3.50 **$4.00** $5.00 in all styles

If your dealer does not carry the Packard Shoe, write us for Catalogue and name of nearest dealer who does.

M. A. PACKARD CO.,
Brockton, Mass.

Footed Ice Cream Glass, each **10c**

Violet Vase, each **10c**

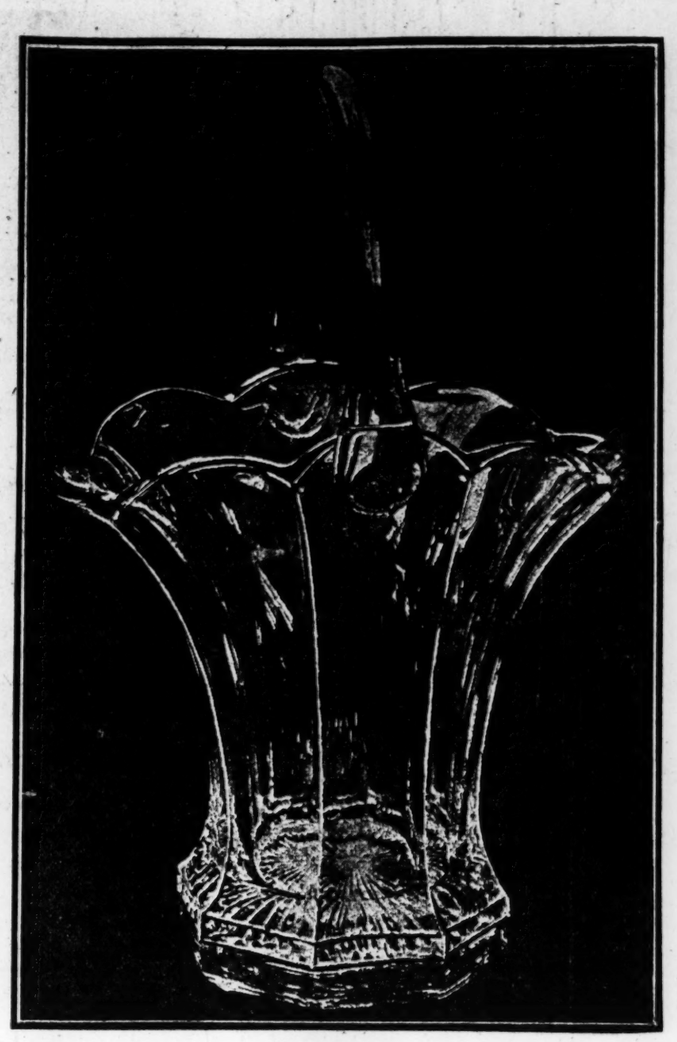

Flower or Fruit Basket, two sizes, 75c and **95c**

Ice Tea Glass, each **10c**

Sale of Colonial Glass

And Colonial Glass has proven itself. Colonial Glass is not an imitation of cut-glass. Unpretentious, extremely plain, and neat, clear and sparkling.

Nice enough to be upon the most perfectly appointed table.

Low enough in price, so that fear of breaking does not stand in the way of its constant use. Easily replaced, because we carry all the numbers in stock at all times. And this sale is prefaced by a large shipment of the regular patterns and many new and even more attractive shapes. We picture a few pieces here and quote below prices on a partial list of what you'll find today.

Vase, two sizes, **35c and 75c**

Candlestick, two styles, each **50c**

Punch Bowls	$3.00
Small Punch or Orange Bowls	$1.35
Footed Bowls	45c and 60c
Plain Bowls	15c to 35c
Punch Cups	dozen 90c
Tall Ice Cups	dozen 90c
Wine Glasses	dozen 75c
Goblets	each 10c
Tumblers	dozen 90c

Pitchers, 2-quart	59c
Water Bottles	48c
Decanters	75c
Oil Bottles	25c
Syrup Jugs	25c
Butter Dishes	25c
Compotes, 15c to	29c
Individual Salts, dozen	50c
Saucers, each	10c

Chamberlin-Johnson DuBose Co.

SHOES TO DEPEND ON

If our trade-mark stands for one thing more than another, that thing is **durability.** Our **Stag Blucher** is a shoe that spells durability and service in every line. It is neat and dressy, too. An ideal shoe for business wear, and if you like to walk to the office so much the better. In the whole list of

KEITH KONQUEROR SHOES

you will not find a better shoe for your money. It is a gun metal Blucher, double extended sole. Price, **$4.** You will be delighted with the fit, and as for comfort, this shoe is unexcelled. It is honestly made — dependable in every way.

If dealer does not carry them, send for catalogue

PRESTON B. KEITH SHOE CO.,

Brockton, Mass.

RIVER CLAIMED FOUR VICTIMS

Naptha Launch Was Swept Over Buckhorn Falls.

DROWN IN CAPE FEAR RIVER

Foreman and Assistant Foreman and Two Negroes Caught by Current and Launch Carried Over Falls—Foreman to Married Sunday.

Raleigh, N. C., April 23.—Swept over the falls, four men were drowned in Cape Fear river today at Buckhorn falls, Chatham county, 30 miles from Raleigh.

The dead:

HANS THORSON, of St. Paul, Minn., general foreman of a construction company erecting a power plant.

E. B. BRADY, of Moncure, assistant foreman.

TWO NEGRO LABORERS.

The men were coming down the river in a naptha launch, which was caught in the current and carried over the falls. The bodies have not yet been recovered. Thorson was to have been married here Sunday, and his fiancee, Miss Thelma Lindgren, was to have left St. Paul today to join him in Raleigh.

CASTORIA

For Infants and Children.

The Kind You Have Always Bought

Bears the Signature of Chas. H. Fletcher

Terrorists Raid Russian Postoffice.

Sebastopol, April 23.—A band of armed terrorists drove up to the postoffice this afternoon, made the officials hold up their hands under penalty of being shot, took $5,000 of the postoffice funds and escaped, leaving no trace of their identity.

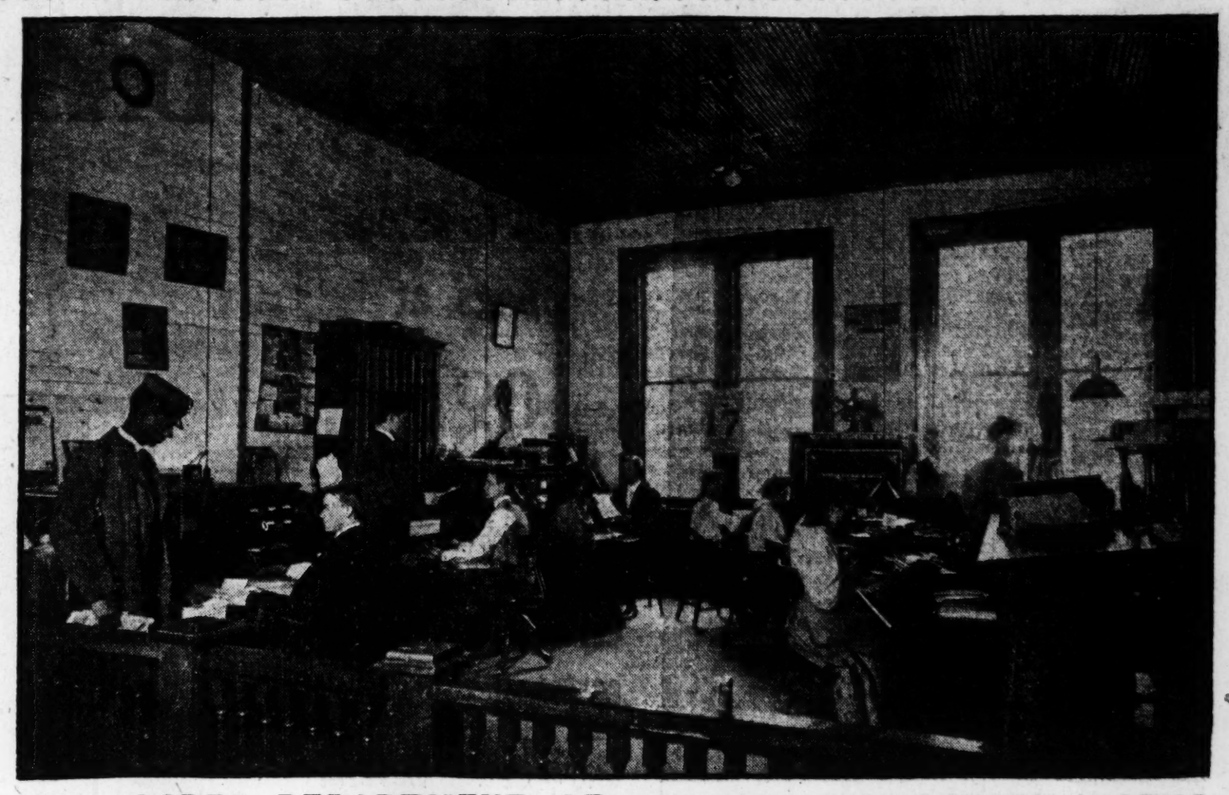

MAIL ORDER DEPARTMENT OF SOUTHERN SUSPENDER WORKS

Here in Atlanta, Georgia, there is a Suspender factory which is known in every state in our Union, and over six thousand customers who have been regular buyers for years know them to make the best Suspenders on the market—known as the "WARREN BRAND." There are a great many merchants who may not know that this same factory is now also making the largest line of Gents' NECKWEAR in the South—"WARREN BRAND."

The immense facilities for specializing afforded by the organization of the SOUTHERN SUSPENDER WORKS are without equal, their salesmen going, as they do, direct from their factory to the merchant.

The above cut by our artist shows one section of their spacious mail order department. Their unique way of sending assortments with the privilege of returning at their expense any part that is not satisfactory has become very popular with the merchant. Any information will be furnished by Mr. G. W. Seay, president of the Southern Suspender Works, 58-60 West Mitchell Street, Atlanta, Ga.

COURT OF APPEALS OF GEORGIA.

CASES ARGUED.

370. Bernard McCabe v. State, from Chatham.
377. C. T. Stewart v. State, from Vienna city court.
378. H. L. Graham v. State, from Cordele city court.
381. Crum Hicks v. State, from Macon city court.
382. Rufus Jackson v. State, from Sandersville city court.
385. M. J. Moody v. State, from Tattnall.
389. Frank Sims v. State, from Dalton city court.
390. Judge Ferguson v. State, from Americus city court.
392. Ben Moore v. State, from Griffin city court.
395. C. N. Anderson v. State, from Fulton. Postponed to heel of next civil calendar.
396. Ben Tatum et al. v. State, from Sylvester city court. Submitted.
398. Ernest Wood v. State, from Monticello city court. Submitted.
400. Clint James v. State, from Sylvester city court. Submitted.
401. Jesse Parker v. State, from Dooly. Submitted.
409. Gaston v. State, from Butts. Withdrawn.
413. Wilson Patterson v. State, from Johnson. Submitted.
419. Dick Phillips v. State, from Jeffersonville city court. Argued.
420. Joe Phillips v. State, from Jeffersonville city court. Argued.
421. George Thomas v. State, from Jeffersonville city court. Argued.
422. Web Bass v. State. Postponed to heel of this call.
423. William Bass v. State, from Morgan. Submitted.
424. Joe Curtis et al. v. State, from Bibb. Argued.
425. Charlie Johnson v. State, from Bartow. Argued.

Supreme Court of Georgia.

Southern Railway Company v. J. W. Gentry, from Haralson. Argued.
R. H. Brewer v. R. J. Ragan, from Polk. Submitted.
Southern Railway Company v. Mrs. E. V. Gore, from Douglas. Argued.
T. B. Redmond & Co. v. Atlanta and Birmingham Air Line Railway, and vice versa, from Polk. Argued.
Southern Railway v. G. W. Scott, from Paulding. Argued.

Sold to the Standard for $750,000.

Newark, Ohio, April 23.—Edward H. Everett, of this city, and August Busch, of St. Louis, have sold their interests in the Illinois oil field to the Standard Oil Company for $750,000. This is one of the best oil territories developed recently.

Wisconsin Deadlock Still On.

Madison, Wis., April 23.—The fourth joint ballot for United States senator to succeed John C. Spooner, resigned, resulted in no material change from former ballots and no choice.

Winthrop Sworn In.

Washington, April 23.—Former Governor Beckman Winthrop, of Porto Rico, who returned to the United States with Secretary Taft, called on the president today and gave a brief account of his stewardship. Late this afternoon Mr. Winthrop took the oath of office as assistant secretary of the treasury.

Great Lumber Fire at Seattle.

Seattle, Wash., April 23.—Fire which started last night in the planer room of the Port Blakely Lumber Company's mill at Port Blakely destroyed the entire plant, the largest lumber manufacturing establishment on the coast and one of the largest in the world, entailing a loss of between $300,000 and $500,000. Of this, 70 per cent is covered by insurance.

Heinrich Conried Very Ill.

New York, April 23.—Advices from Berlin received here today state that Henrich Conried, manager of the Metropolitan opera house, is seriously ill at the Hotel Kaiserhof. He is suffering from spinal trouble, it is said, and cannot move without assistance. Mr. Conried, who has been ill for several months, departed for Europe a week ago last Tuesday.

War on Concealed Weapons.

New York, April 23.—The intention of the courts of this city to impose severe penalties on offenders convicted of carrying concealed dirks, stilletos and slungshots was demonstrated today when two Italians were sentenced by Judge O'Sullivan to one year and another to three and a half years in the state prison.

The Linens and White Goods Will Lack Nothing of Price Interest in Today's Sale.

Table Linen

2 1-2 x 2 1-2 yards square damask Table Cloth, all pure linen with borders all around.

6.00 Cloths at 4.50

Table linen, 72 inches wide, all pure linen, five designs,

1.00 Quality, at 75c

White Spreads, 11 - quarter size crochet Spreads, three-ply,

1.25 Spreads at 95c

11 - quarter size Marseilles Spreads,

2.50 Spreads at 1.75

28-inch Flowered Swiss, all in white. 25c quality at

15c

32-in. imported dotted Swiss, 35c quality at

19c

36-inch [half linen] green Skirting. 25c quality at

15c

28-inch wide brown Linen [all linen] for skirts. 20c linen, at

15c

27-inch brown Skirting [half linen] a sheer, light weight at

12 1-2c

27-inch linen-finished Waistings. 18c quality, at

12 1-2c

27-inch wide white Persian Lawn. 20c quality, at

12 1-2c

45-inch wide French Lawn, 20c quality at

12 1-2c

28-inch India Linon, at

10c

36-inch wide Skirting [half linen], blue, pink, lavender, gray and brown,

25c

27-inch wide white Dimity Checks, 15c quality, at

10c

36-in. wide Auto Cloth, linen finished, for skirts,

15c

34-inch wide Newport Cloth, linen finished, at

12 1-2c

36-in. wide sheer linen Lawn, all pure linen, worth 35c, at

29c

36-inch wide Linen Cambric, worth 35c, at

29c

36-inch wide Irish Linen for shirtwaists, at

30c

36-inch wide checked Pajama Cloth, at

10c

90-inch wide all pure linen sheeting. 1.25 quality, at

95c

Towels

All pure linen Huck Towels, large size, red bordered,

20c Each

Half bleached fringed Bath Towels, 24x48 inches, at

12½c

All Linen Bath Towels at

25c

"Rub-dry Junior" Bath Towels, 22 1-2 by 45 inches, each

25c

Chamberlin-Johnson-DuBose Co.

BEAD - BAGS

$1.25 to $3.00 Bags at

98c

All bright, new bags, black, white and all colors are in the assortment. Frames and chains in nickel and gilt. Several sizes and shapes are shown. The cut shows one of the lot. Bead bags are more in vogue than ever.

This Morning, 9 O'Clock

25c WHITE BAGS 25c

With the "Summer Time" dresses these are just the bags. This sale includes several sizes and shapes, and the price we've put upon the bags removes the only objectionable feature--the getting soiled--at 25c, one can indulge in more than one. Then, too, they are easily cleaned.

75c to $1.50 bags, new and clean.

This Morning 9 O'Clock

STATIONERY 18c POUND

"French Chiffon," a good cloth-finish stationery in one pound boxes. A pound contains about five quires of paper. Regular price of this paper, 25c pound.

Envelopes to match--3 for 25c.

BATH ROOM FIXTURE SALE

Things that you can get for very little in this sale. But great additions to the bath room.
All come with screws for putting up.

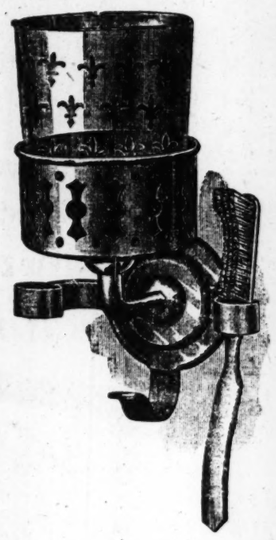

Soap Dish to screw on wall	25c
Sponge Rack to hook on tub	50c
Match Safe to screw on wall	25c
Towel Rack of three bars to screw on wall	10c
18-inch Towel bars	45c
24-inch Towel bars	60c
30-inch Towel bars	75c

Tumbler and tooth brush holder, like cut . . . **60c**

Soap rack, like cut, hooks on tub **45c**

All these fixtures are brass; heavily nickel-plated, and will not rust.

GASLIGHTS

Special prices here, too! For Wednesday, Lindsay Inverted Gaslights, the best and brightest. They burn less gas than an ordinary burner and give a splendid, brilliant, white light. The mantles are very durable. Lindsay Inverted Light complete, burner, mantle and globe, regular price $1.50. Special for Today **1.25**

C.-D.-J. Co. "Special" burner with mantle and globe. Complete **50c**

Extra mantles, Each **10c**

Quadruple silver plated bowls like cut, polished center with French gray border design of clover. Regular price $4.50. Special at **2.98**

Candelabra, quadruple silver plated, five lights, polished silver finish. Regular price $6.50. Special at, this morning, 9 o'clock **3.48**

Chamberlin-Johnson-DuBose Company

THE THEATERS

At the Bijou.

The merriest, jolliest, jingling, musical comedy Atlanta has been treated to for some time is at the Bijou this week under the title "Around the Clock." The name will do about as well to fit what is done as any other name.

There are three acts, introducing thirty people of more or less prominence, among whom is a chorus group that makes up about three-fifths of the merry part of the entertaining. There is handsome scenery, clothes that cost a lot of thought in designing and a lot of money in producing, and there is some music that is worth hearing more than once or twice.

The Little Duchess.

Those who saw "The Little Duchess" on its three former appearances in Atlanta need little reintroduction to its merits, apropos of its return for a week's engagement starting next Monday at the Bijou theater. Anna Held presented it here first several years ago, and later Countess Olga von Hatzfeldt was seen in the same role, on two different occasions, with the same lavish production.

At the Eldorado.

Mary Mannering, the charming and capable young actress who will appear at the Eldorado Friday, April 26, has, it is said, in her new vehicle, "Glorious Betsy," the best play of the year. The author of the new play is none other than Rida Johnson Young, who wrote "Brown of Harvard."

Miss Mannering, who is well-known to the stage, began her career when but 15 years of age. It was one of the peculiar things we hear about that played the decisive part in her earlier career. Some friends happened to see the young girl's picture at an exhibition in London. They were charmed by the beauty and expressiveness of the face. The original, then but 15 years old, was living quietly with her friends, and her picture was on view only because an artist had admired her beauty, and obtained permission to transfer it to canvas. These friends, one of whom was Kyrle Bellew, induced her to go upon the stage.

At the Grand.

The Parland-Newhall Compani, which comes to the Grand this evening, April 24, as the last number of this season's series of entermtainments given by the Atlanta Lecture Association, is a great company, with a great record. They traveled through thirty-eight states during the season of 1905-1906, covering a season of thirty-five weeks and gave universal satisfaction everywhere. It is probably the most versatile combination now before the American Lyceum public. Their program pleases immensely, and their work has elicited praise of the most pronounced character from lyceumites and committes wherever they have played.

Pastime Palace Theater.

The pretty weather of Tuesday afternoon and Tuesday evening made it possible for a large number of ladies and children to attend the afternoon and night performances at the Pastime Palace theater on Peachtree street. The clever vaudeville bill inaugurated at this little playhouse Monday afternoon has made one of the big hits of the week. The program is varied, the performance clean and wholesome and the artists clever. Miss Lee White in illustrated songs; Professor Rands and his dogs and Roy Mitchell, the child cornetist, are the hits of the week. Continuous performances from 1:30 to 5 p. m. and from 7 to 10 p. m.

Amuse U Theater.

At the Amuse U theater on the Viaduct place, which has lately been named the "War Path," a decidedly novel program has been arranged for Wednesday and Thursday. This bill includes scenes from the famous dancing acts of the Barrison Sisters, the New York Casino favorites; the Troubadours, a Spanish conception follows and the bill is concluded by a thrilling detective play entitled "Sherlock Holmes." The films are being shown for the first time in Atlanta.

The Twin Theater.

Manager Robins is making a great hit with his vaudeville act, "The Great Illusion," which is being given daily in connection with his movng pcture show in the north side theater of the Twin theater on Whitehall street. This performance is given on a raised stage in front of the picture curtain. A Noah's ark is made to yield a whole barnyard stock of fowls. This trick was introduced in this country by Hermann. The picture program includes 'The Servants' Strike" and "The Paper Factory." In the south side theater the bill for these two days will be "In Pursuit of the Sausage" and its great companion piece, "The Dog Catchers."

St. Nicholas Auditorium.

Bad weather acts as no deterrent to those in love with that athletic pastime of roller skating. The large skating rink in the St. Nicholas auditorium at Ponce de Leon park has been the mecca for hundreds of enthusiasts during the past two days and with the advent of bright sunshiny days this number will be greatly augmented. To the stirring strains of martial music the skaters circle and recircle this large rink, breathing pure air of the woods nearby, and are making their bodies stronger and their heart action better for the exercise. Miller's military band is furnishing the music for each of the matinee sessions on Tuesday, Thursday and Saturday afternoons and on each night during the week. So great was the success of the last skating carnival that Manager Roberts is already arranging another to take place on the night Ponce de Leon opens. The details will be announced later.

Roman Catholic Would Censos Plays

Montreal, Quebec, April 23.—At the meeting of the city council Monday afternoon a letter was received from Archbishop Bruchesi, of the Roman Catholic diocese of Montreal, suggesting that a censorship be established to examine all plays to be produced in the local theaters. Two of the local French theaters recently agreed to submit all plays to the archbishop, and he now desires that the censorship be extended to the English theaters.

RISING BREAST And many other painful and serious ailments from which most mothers suffer, can be avoided by the use of "Mother's Friend." This great remedy is a God-send to women, carrying them through their most critical ordeal with safety and no pain. No woman who uses "Mother's Friend" need fear the suffering and danger incident to birth; for it robs the ordeal of its horror and insures safety to life of mother and child, and leaves her in a condition more favorable to speedy recovery. The child is also healthy, strong and good natured. Our book "Motherhood," is worth its weight in gold to every woman, and will be sent free in plain envelope by addressing application to Bradfield Regulator Co. Atlanta, Ga.

MOTHER'S FRIEND

ECLIPSE

CATARRH REMEDY

Send 25 Cents For One Week's Trial Treatment.

Eclipse Medicine & Mfg. Co.
P. O. Box 394 Atlanta, Ga.

"BEST IN THE WORLD"
THAT'S WHAT USERS SAY ABOUT THE
RED CROSS
Sanitary Felt Mattress

We have documents to show. Write for Red Cross booklet. It tells how Red Cross Mattresses are made and why they are the best.

The Red Cross Sanitary Felt Mattress is made of eight great layers of hand-selected sheets of pure staple cotton felt. It is soft, elastic, durable, non-absorbent and vermin-proof. It has a smooth, even surface, conforming to the body's form, insuring comfortable rest. Workmanship is skilled and thorough. Over a thousand stitches around edges guarantee it against wear or losing shape.

Look for the RED CROSS Label

RED CROSS SANITARY FELT MATTRESS

PRICES

2 ft. 6 in. x 6 ft. 4 in.—25 lbs.	$10.00
3 ft. 0 in. x 6 ft. 4 in.—30 lbs.	$11.25
3 ft. 6 in. x 6 ft. 4 in.—35 lbs.	$12.50
4 ft. 0 in. x 6 ft. 4 in.—40 lbs.	$13.75
4 ft. 6 in. x 6 ft. 4 in.—45 lbs.	$15.00

SOUTHERN SPRING BED COMPANY
Atlanta, Georgia.

Hagan's Magnolia Balm,

A liquid preparation for face, neck, arms and hands. Makes the skin like you want it. Does it in a moment. Not sticky or greasy. It's harmless, clean, refreshing. Can't be detected. Use it morning, noon and night, Winter, Spring, Summer, Fall. Sample FREE. Lyon Mfg. Co. 42 S. Fifth St. Brooklyn, N.Y.

EXCLUSIVE STYLES

for a Quarter of a Century have been the dominant feature of the

Crawford Shoe

Crawford Oxford patterns are so constructed that the quarter of the shoe will not chafe your ankle bone. This feature is found only in Crawfords.

Style and comfort meet in an especially happy combination in this shoe.

If dealer does not carry them send for catalog

CHARLES A. EATON CO.

BROCKTON, MASS.

TWO DEPUTIES IN PISTOL DUEL

YOUNG LADY WAS WOUNDED

She Was Passing on Street in Birmingham and Accidentally Was Struck by Bullet Fired in Duel Between Two Men.

Birmingham, Ala., April 23.—J. B. Marshall and William Reeves, deputy sheriffs, engaged in a pistol duel on the stairway of the Allen building this afternoon in which half a dozen shots were exchanged. Neither of the combatants were hurt, but Miss Lucile Gayle, stenographer for the Birmingham Title and Guarantee Company, who was passing on the side walk below, was shot in the leg and severely, though not fatally wounded. The duelists were arrested. They had quarreled over a law suit.

TO SEND BIG DELEGATION.

Thirty Columbus School Teachers Will Attend Educational Association Meeting.

Columbus, Ga., April 23.—(Special.)—Columbus will be represented by a large delegation at the annual convention of the Georgia Educational Association at Macon on Thursday and Friday of this week. In all, about thirty public school teachers and principals, headed by Superintendent C. B. Gibson, will go over to the Central City to attend the convention, and while there will inspect the public schools of Macon. A holiday is always given in the schools here on the 26th, Memorial day, and this year a holiday will be given on the 25th of April as well, for the express purpose of giving the teachers opportunity of taking in all the educational convention. A number of teachers may go over to Macon Wednesday night. Local educators anticipate that the convention will be one of the most important meetings of the Georgia Educational Association in years.

"There's a Reason"

Why Brain Workers should use

Grape-Nuts

This food supplies to the Brain and Nerve Centers microscopic particles of Phosphate of Potash, found in wheat and barley, which combine with Albumen to make the gray matter to daily refill the Brain and Nerve Centers.

Anyone can learn the reason by trying

Grape-Nuts

GREAT DROUGHT FOR KANSAS FOLK

Attorney-General Puts Liquor Men Out of Business.

ALL BREWERS TO BE OUSTED

Supreme Court Has Given Necessary Order and Receivers Will Be Named for All Brewing Companies Doing Business in the State.

Topeka, Kans., April 23.—Attorney General Jackson, by securing an injunction against nine foreign brewing companies to prevent their owning property and operating saloons and in obtaining an orders for the appointment of receivers for the brewers' property, has taken the most effective measure ever invoked to enforce the prohibitory law in Kansas. He intends to push his crusade to an active conclusion, and today in an interview said:

"When the receiver is named he will proceed to locate and take under control all property of the defendants found in the state, and will thus be able to state every place where the defendants are in any way carrying on business in Kansas. Any attempt to conceal the sale of liquors will place the defendants under all their participating agents any place in the state in contempt of the supreme court.

"The property will be sold and out of the proceeds the court will pay all costs and damages due the state. If it is necessary to send the militia to enforce the order, the defendants will pay the bill. It will not be necessary to do this, however. The brewers' property in Kansas consists of warehouses and saloon fixtures valued at many thousands of dollars."

Are to Be Driven Out.

Kansas City, Kans., April 23.—Representatives of foreign liquor concerns who solicit business in Kansas are to be driven from the state on the strength of the recent decision of the United States supreme court, which held to be constitutional the law making it a misdemeanor, punishable by fine and imprisonment, to solicit orders for intoxicating liquors within the state.

"Kansas is determined," said C. W. Trickett, assistant attorney general, appointed by Governor Hoch to close the saloons in Kansas City, Kans., in an interview here today, to enforce the laws upon its books and to demonstrate to the country that it is a sovereign state in fact as well as in name. Treason and nullification will not be permitted within its borders."

JUDSON CLEMENTS AT MEMPHIS.

Will Hear Complaints in Regard to Freight and Transportation.

Memphis, Tenn., April 23.—Hon. Judson Clements, of the interstate commerce commission, arrived here today and will hear complaints in regard to freight rates and transportation. To-day's hearing is taken up with the complaint of the Memphis freight bureau regarding the rates on cotton seed from Fort Worth, Ark., and western points on the Fort Smith and Western railroad.

Tomorrow the commissioner will hear a complaint relating to the rates on coal and oil in the Memphis territory, and also the action brought bq E. Sondheimer & Co., wholesale lumber dealers, against the Illinois Central and other railroads relative to the alleged discrimination in consignments of lumber at Memphis and Cairo, Ill.

NO ELECTION IN RHODE ISLAND.

Legislature Finally Adjourns Without Naming Senator.

Providence, R. I., April 23.—At the end of the eighty-first ballot for United States senator the joint assembly of the legislature finally adjourned without electing any candidate. The eighty-first ballot stood:

Goddard, democrat, 40; Colt, republican, 39; Wetmore, republican, 30.

Anti-Lottery Cases Continued.

New Orleans, April 23.—The cases of Alfred H. and David Morris, of New York, who were recently indicted by the United States grand jury at Mobile, Ala., for viclation of the anti-lottery law, were continued when they came up before the United States commissioner today and will be heard tomorrow.

FINLEY TALKS OF 2-CENT FARE

He Says Reduction Would Injure the Railroads.

RAILWAY SERVICE MENACED

By the Proposed Reduction in the Passenger Rate, Says President of Southern—Reduction Would Be of Little Benefit to the Average Individual.

Memphis, Tenn., April 23.—Speaking at a public reception given at the Merchants' exchange this afternoon, W. W. Finley, president of the Southern railroad, said in part:

"The railways of the south, realizing that they could only develop and prosper as a consequence of the development and prosperity of southern communities, have uniformly cooperated with the people along their lines for the material advancement of this entire section. They are ready and anxious to continue this cooperation and to increase their facilities so as to be able to meet increased demands. All that they ask of the southern people is that no unnecessary obstacles shall be placed in their way and that they be supported by the same hearty public spirit that welcomes and supports every other business enterprise that tends to build up this section. In some of the states—notably in Tennessee and South Carolina—the majority of the people and of the legislators have shown that they are animated by this spirit, and they are unwilling to retard railway and industrial development. In some of the other states, however, legislative programs have been embarked upon that, if persisted in, will place serious obstacles in the path of railway progress and will make difficult the task of providing additional railway facilities upon which the continued progress of those states must depend. Unfortunately, the evil effects of such policies cannot be confined wholly to the states in which they are put in force. As they tend to injure the credit and borrowing power of the entire systems, there is danger that they may injure the people of other states as well.

Reduction of Passenger Fares.

"An illustration of legislation that, in its ultimate effects, is injurious to the railways and the public, is the arbitrary reduction of passenger fares without regard to whether passenger traffic conditions on the roads affected are such as to warrant such reductions. Other things being equal, in a region where passenger traffic is dense and where well-filled trains can be counted on, passengers can be carried at rates that would be ruinously low in a region with light passenger traffic. Density of passenger traffic depends almost entirely on two factors—density of population and a large percentage of urban population. In none of the southern states is the density of population sufficient to afford a foundation for a heavy passenger traffic, and reductions of passenger fares in this section would so impair the revenues of the carriers as to make impossible the better and safer passenger service which is more important to the traveling public than any possible reduction in passenger rates. In Tennessee the average population per square mile is 50, and in Mississippi it is but 35. In Massachusetts this average is 370, in New York it is 160, in Pennsylvania it is 147, and in Ohio it is 103. In proportion to population, a much larger percentage of the passenger traffic of the country is drawn from cities than from the rural communities. This is due in part to the large amount of suburban travel in the neighborhood of every large city, and in part to the fact that city people are required to travel more on business and are inclined to travel more for pleasure than are the people living in the country. The census office classes as urban the population of the cities of 8,000 or over. In 1900 the urban population of Massachusetts was 76 per cent of the total; of New York, 68.5 per cent; of Pennsylvania, 45.5 per cent, and of Ohio, 38.5 per cent. In that year the urban population of Tennessee was only 13.4 per cent of the total, and that of Mississippi was but 2.6 per cent of the total.

Small Urban Population.

"In the whole section south of the Potomac and Ohio rivers and east of the Mississippi only 8.1 per cent of the total population in 1900 was urban. These figures show that, with the small population per square mile and the very small proportion of urban population in this section of the country, it would be impossible to develop a volume of passenger traffic that would warrant a reduction of fares to a level that might be fairly remunerative in states like Massachusetts, New York, Pennsylvania or Ohio, with their great average density of population, with their heavy suburban traffic, and with their regular heavy travel between large cities. Much of the passenger business on any railway system must be carried on without regard to whether it is immediately profitable or not. This is especially true in sections like the south, where the population is not dense, and in such sections the proportion of unprofitable trains is much greater than where the population is more dense. The reason for this is that, up to a certain point, the needs of every community for mail transportation and for necessary travel, require a certain minimum number of trans per day. These trains must be run regularly with sufficient car capacity to accommodate the maximum number of people who may be expected to travel on any day, though they may not be filled to a fourth of their capacity more than once or twice in a month.

Little Benefit to Individual.

"Any possible reduction in passenger fares in the south would benefit the average individual very little. In the aggregate, however, reduced fares would very seriously affect railway income and would certainly tend to impair the power of the roads to supply improved passenger service. If carried far, it might even make impossible the maintenance of the present standard of service. Natural as it is that all passengers should desire to travel as cheaply as possible, I think you will agree with me that there can be no question that improved and safer passenger service is much more needed in the southern states, at least, than any possible reduction in passenger fares. The roads of this section are willing and anxious to meet all reasonable demands for additional and improved service, so far as it is within their power to do so. They cannot be expected to meet such demands, however, unless they are permitted to charge rates that will yield them, on their passenger business, as a whole, reasonable compensation for the services performed. Present rate certainly do not yield more than reasonable compensation. The roads are fortunate if their passenger traffic, as a whole, pays for its own movement, contributes its share toward general expenses, taxes and fixed charges, and contributes even a small amount to net income. Under these conditions, any legislation that will tend to impair the ability of the roads to improve their passenger service through the impairment of their income from this service cannot but be fully as injurious to the interests of the traveling public as to those of the roads."

CAMPAIGN FOR NEW MEMBERS

Railroad Young Men's Christian Association Anxious to Add to Membership.

Plans are being projected for a concerted movement by the membership committee to increase the membership of the Railroad Young Men's Christian Association to double its present proportions. A banquet will be held at the rooms Thursday night, at which forty to fifty covers will be laid, and the plan of campaign will be outlined.

W. C. Wilson, general manager of the Atlanta Baggage and Cab Company, is chairman of the committee, and workers are rallying to his support in a way that insures success. The membership now numbers 500, and is increasing daily. The facilities at the new rooms will accommodate a much larger number, and it is the purpose of this movement to extend the benefits to at least a membership of one thousand.

It is probable that the contest plan, with attractive prizes, will be adopted. This plan has been successfully followed by the asociation for the past eight years.

The Ladies' Aid Society of the association is providing for a fine banquet, and in addition to accomplishing a good work, the men will have a fine time socially.

Mutual Life Reelects Peabody.

New York, April 23.—Charles A. Peabody was reelected president of the Mutual Life Assurance Company at the first meeting of the new board of trustees today. Emery W. McClintock was reelected vice president.

Farrelly for Coadutor.

Rome, April 23.—In vatican circles it is considered likely that Monsignor Farrelly, spiritual director of the American college here, will be appointed coadjutor of Bishop McCloskey, of Louisville, Ky.

JACOBS' 6-8-10 Marietta St. 23 Whitehall St.

Kara Linen Note Paper

In one-pound boxes, at . . 25c
Envelopes to match, pkg., 10c
Writing Tablet, with six Souvenir Cards, at . . . 10c

Hygeia Nurser, complete, at 25c
Johnson's Floor Wax, pound 40c
Jacobs' Furniture Polish—will polish old and scratched furniture, renewing the life and removing stains and scratches, price . . . 25c

Picture Frame Sale

Two styles and sizes. Metal Frame, as illustrated on left, neat and stylish; small . . 37c
Large 59c

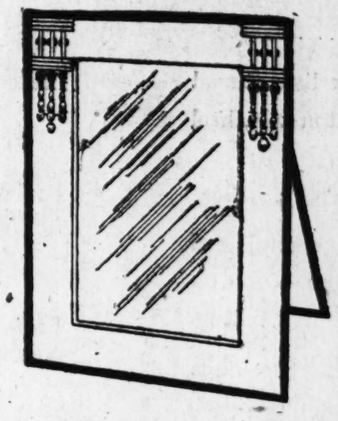

Mahogany Frame, with brass ornaments; new French design; see illustration on right; small, 37c; large, 59c

Jap-a-lac Sale for Wednesday

Brush for using it given away free today only. All shades and sizes; 1-4 pint, 15c; 1-2 pint, 25c; pint, 40c; quart, 75c; 1-2 gal., $1.35; gal., $2.50

Manahan's Tarine Bags

For Moths. Very successful for preventing Moths.

JACOBS' 6-8-10 Marietta St. 23 Whitehall St.

A CONTEST IN WHICH CHARITY GETS A LEMON

ONE THOUSAND DOLLARS of Uncle Sam's good money is up in the air, while sweet charity awaits the outcome of a lively squabble which is now going on between the two rival afternoon papers of Atlanta.

It is all about circuation. A challenge was made and accepted and it looked for a while as if sweet Charity was about to have $1,000 dumped into her ready lap.

But there was a hitch and the money is now up in the atmosphere while the squabble goes on.

Some time ago The Georgian issued a defi and announced that it had some 30,000 paid subscribers which was a sight more than any other afternoon paper published in Atlanta could show; that there wasn't a newspaper published in this neck of the woods which had as many as 40,000 paid subscribers.

The Georgian said that if it didn't have more than any other newspaper in the way of paid subscribers it would give $1,000 to sweet Charity.

The Home for Old Women, the Hospital for Incurables, the Home for the Friendless, the Sheltering Arms, and all the orphan asylums heard and looked on aghast and hopefully.

The Journal, that dews the land like a cover, heard and picked up the glove.

The Georgian announced that the matter would be left to the following committee: Rabbi David Marx, Forrest Adair and Mayor W. R. Joyner.

The Georgian demanded that certain persons must make the investigations.

Time went by and then The Journal came out under flaming headlines and stated that its circulation had been examined by the "acid test," that it had more than the requisite 40,000, and therefore more than The Georgian. No names were mentioneed but this was what was meant.

The special committee got busy and sweet Charity waked up again.

Now The Georgian says that it never provided for any acid test and that The Journal has not complied with the requirements in that it had its circulation examined by its own experts whom it employed and paid.

Each side will probably say the other backed out, is crawfishing, wiggling and dodging.

It seems to be a great pity, for Charity is about to get a lesson which will be another "acid test."

King Quality

SHOES FOR MEN

are constantly worn by our leading citizens who long ago demonstrated that they were unsurpassed for service and comfort.

We are showing a full stock of King Quality Oxfords that

meet every requirement of Style, Fit, Finish, Comfort and Durability. Always give perfect satisfaction.

If your dealer does not carry "KING QUALITY," send for priced Catalogue.

ARNOLD SHOE CO., No. Abington, Mass.

Auction SALE

--IN--

"Atlanta's Driving and Social Center"

Ansley Park

Tomorrow, THURSDAY, APRIL 25th, 2:30 P. M.

52 Choice LOTS 52

On Westminster Drive and Park Lane, are to be sold absolutely to highest bidder.

Tomorrow, THURSDAY, April 25th, 2:30 P. M.

For plats and information apply to

Forrest & George Adair,

Edwin P. Ansley,

Chamberlin-Johnson-DuBose Co. | Chamberlin-Johnson-DuBose Co. | Chamberlin-Johnson-DuBose Co.

Ladies' and Children's Hosiery and Underwear Add Great Force to Today's Sale

Hosiery

Ladies' plain or drop-stitch Silk Lisle Stockings; fast black and seamless—

25c Stockings for one day ... .15c

Ladies' plain black lisle Stockings, Hermsdorf dye, B. & H. quality, with double heel, toe and sole—

25c Stockings, for one day ... .18c

Ladies' Hermsdorf fast black lisle thread Stockings, with sea island cotton sole, heel and toe—

50c Stockings, for one day only ...33c

Ladies' black lisle Stockings, embroidered over instep or lace boot patterns—

50c Stockings, for one day 39c

Ladies' all pure thread Silk Stockings, plain or with lisle sole, heel and toe—

$1.75 Stockings, for one day.. ..$1.29

Ladies' pure Silk Stockings, daintily embroidered over the instep. In light blue, pink and white—

$3.00 Stockings, for one day.. ..$1.98

Ladies' extra fine pure Silk Stockings, in light blue, pink, emerald green, white, lavender and black; embroidered in contrasting colors—

$4.50 Stockings, for one day $2.98

Ladies' lace ankle and lace all-over Stockings in black Hermsdorf dye.. ... ..35c

Three Pairs for 1.00

Ladies' all pure black Silk Stockings in extra fine quality, at

2.00, 2.25, 2.50

Ladies' gauze black lisle Hermsdorf dye, C.-J.-D.'s own importation. A sheer, fine gauze with double heel, toe and sole, and spliced seam up the back.

Three Pairs for 1.00

Ladies' Hosiery in black lisle Hermsdorf dye with white tipped heel and toe. Ingram, two-thread,

Three Pairs for 1.00

Children's Stockings

Children's fast black, fine one and one-ribbed Stockings with double heel, toe and sole—

Excellent Stockings at 15c

A Bargain for Babies

Baby Sox in white lace lisle; all sizes, 4 to 8 1-2—

25c Sox, for one day... ... .19c

Underwear

Ladies' low neck, no sleeve, summer lisle Vests—

25c Vests, for one day, at... ....19c

Ladies' low neck, no sleeve, summer lisle Vests with crocheted yoke, finished with silk tape—

50c Vests, for one day, at 33c

Ladies' high neck, long sleeve, light weight Shirts and Corset Covers—

50c Garments, for one day, at 39c

Ladies' low neck, no sleeve, gauze Vests,

10c and 15c

Ladies' low neck, no sleeve, gauze lisle Vests,

At 25c

Ladies' low neck, no sleeve, gauze silk lisle Vests,

At 35c

Ladies' high neck, long sleeve, knee or ankle length Union Suits in gauze lisle, hand-crocheted, finished with silk tape,

1.00 and 1.50

Ladies' low neck, no sleeve Union Suits, with cuff or umbrella lace trimmed Pants,

1.00 and 1.50

Children's

Children's high neck, long sleeve gauze lisle Shirts, with knee Drawers to match, at

25c

Specials for Boys

Boys' pure white summer Shirts, with knee drawers to match, in broken sizes—

25c Garments at half price 12 1-2c

Boys' white ribbed lisle Shirts, long or short sleeves, knee or ankle length drawers to match; price, per garment,

50c

Children's light weight Cotton Union Suits, long sleeve, ankle length; price, per suit,

75c

Children's high neck, short sleeve, knee length white lisle Union Suits; price,

75c

A Sale of Sox for Men

Men's black, tan, gray, dark wine, navy blue, plain or dropstitch Silk Lisle Socks.

And we give to you the same guarantee that the manufacturer gives us—the guarantee of "wear well."

And in this sale a quarter does double duty.

25c Socks, for one day..... ....12 1-2c

Men's plain black lisle or fancy embroidered Sox, with double heel, toe and sole—

50c Socks, for one day.... ... .33c

The Broadway at 1.00

Men's Shirts, Negligees, the famous Broadways and a white shirt as pretty as you will pay $1.50 for in nine out of ten stores. In white with plaited bosom, coat style, and attached cuffs,

1.00

Night Shirts

Men's Night Shirts in plain white or with fancy fronts, trimmed with braid, cut full and long,

Prices 50c and 75c

Men's Night Shirts in finest quality of Nainsook, cut to fit and cut for comfort in fullness and length. Price

1.00

Men's Scriven Drawers, in three styles,

50c, 75c, 1.00

Athletic Neck Undershirts for men; summer weight, Swiss ribbed,

25c and 50c

Men's Swiss ribbed silk lisle Shirts with athletic necks,

75c

Men's white ribbed lisle Shirts with knee or ankle length Drawers to match; long or short sleeve shirts; garment,

75c

Men's Egyptian Balbriggan Shirts with long Drawers to match; garment,

50c

Men's white lisle Union Suits, no sleeve, knee length,

1.00

Negligee Shirts

Negligee Shirts in the neatest of black and white patterns; coat styles, attached cuffs, with plain or plaited bosoms,

At 1.00

Pajamas

Men's Pajamas with military front in pretty pajama patterns,

1.00 and 1.50

25c Men's Ties, 15c

Men's white and colored Wash Ties (reversible), in dainty patterns of figured madras—

25c Wash Ties, for one day.... ....15c

Veiling and Ruching Specials

Black, white, brown, navy blue, and, in fact, the best there is on the spring color card in the prettiest of Tuxedo Face Veilings. Veilings by the yard,

50c quality, for one day,

33c

Any Ruching you may choose; by the yard; among the 25c quality.

For one day at . . **15c**

Tourist's Ruching; 6 yards in a box; plain or finished with narrow lace edge.

25c a box; For one day at **19c**

Chamberlin-Johnson-DuBose Company

THE ATLANTA CONSTITUTION.

VOL. XXXIX—No. 310 ATLANTA, GA., WEDNESDAY MORNING, APRIL 24, 1907. PRICE FIVE CENTS.

50 Skirts at

$2.50

One lot of 50 Skirts in fancy checked mohair, plain and fancy Panamas, gray worsteds in plaids and checks and Panamas in solid blue and black.

Fifty Skirts in the lot--all good styles --Skirts that were $5.00, $6.00 and $7.50.

$15.00, $17.50, $18.50 Suits at

$8.75

Twenty Suits in this lot, Suits that were $15, $17.50 and $18.50. Eton Suits in fancy checked Worsteds and Mohair; black and white, blue and white, broken checks and stripes.

All this Spring's Suits, but Suits that have come down to a few of a number, and all put into one lot.

$17.50 to $25.00 Suits at

$11.75

Suits—Misses' Suits in sixteens and eighteens, and Ladies' Suits, Eton and Coat styles.

All are the "pink of perfection" in style and materials.

Well made—with all the skirts ample, graceful, full cut designs.

Suits in fancy plaids; gray and white, black and white; checks and stripes.

Also a few voiles—ten, to be exact—in gray, champagne, black and blue.

Coat Suits in black, blue and brown Panamas.

Suits that sold from $17.50 to $25.00.

White Waists

50c

Fifty or sixty White Waists—all told. Lingerie Waists and a few in madras.

Waists that have gotten a little soiled and rumpled in showing, as these white, thin materials are bound to be some, but none is badly. $1.00, $1.25 and $1.50 Waists. Today, 8:30.

Kimono Sale

Kimonos in fine sheer lawns—right in season or ahead of the season, so far.

Short and full length Kimonos in Persian and Dresden designs. In flowered effects, in plaids, stripes and polka dots, great and small.

White grounds with black, blue, pink and red dots.

These are all ample, full cut Kimonos, with all edges finished with machine stitching in colors to match the figures.

The short ones we've marked at just what the lawn in them costs,

39c

The large ones are regular $2.00 Kimonos, at

95c

One lot of dotted Swiss Kimonos. Sheer fine white Swiss, with white woven-in figures.

A few are also figured with tiny Dresden roses in pale pink, blue or green.

All are finished with machine stitched edges.

Fast colors. Ribbon trimmed $1.00 Kimonos, at

50c

AND 87 "JUMPER SUITS" AS SHOWN IN CUT

Ready-to-Wear, 2nd Floor **At $6.98** 8:30 This Morning

We picture here the Jumper Suit. It is made with a simple, neat box-plaited Jumper and full box-plaited skirt.

Made of an excellent quality of Chiffon Taffeta in black, blue, brown, wine, garnet; fancy black and white checks and stripes, and also in evening shades; light blue, pink, castor and white. 87 suits in all. Suits that were very modestly priced at their former price of $12.50--figure the silk alone by the yard and you'll see at a glance.

On sale at 8:30 o'clock at $6.98.

Chamberlin-Johnson-DuBose Company

Sale of Muslin Underwear

This Morning, 8:30 O'Clock, Second Floor, Front

And they're the "run of the stock"; the "Chamberlin-Johnson-DuBose underwear stock"--not the "run of the mill" that so often goes into muslin underwear sales. And, at Chamberlin-Johnson-DuBose the "run of the stock" means that this lot is made up of the highest type of lingerie. Fine materials, fine embroideries and laces, careful, painstaking sewing of seams and working of buttonholes, dainty ribbons interwoven, tucks evenly laid--but we hardly need to tell you of Chamberlin-Johnson-DuBose underwear. A glance at the prices will show you the sort of underwear is included and the garments.

We've gone through and taken for this sale from every grade garments that have become at all rumpled or soiled from being shown, or where selling has reduced a pattern down to a few.

Corset Covers,	from 75c	to 3.00
Underskirts,	from 1.50	to 15.00
Gowns,	from 1.50	to 5.00
Pants,	from 75c	to 4.00
Short Skirts,	from 75c	to 2.00

At Just Half Price

Figure each price. Figure the actual cost of such materials as you know these to be made of. Trim them with laces, embroideries and run them with ribbons. You could not get together the materials at these prices, to say nothing of the cost of making, or the trouble of whipping together yards of Val. band, the running of tiny tucks and the making of row upon row of hemstitching.

Chamberlin-Johnson-DuBose Co.

IAN MACLAREN SERIOUSLY ILL

Famous Author and Preacher Stricken While In Iowa.

Ottumwa, Ia., April 23.—Dr. John Watson (Ian MacLaren), who arrived at Mount Pleasant, Ia., yesterday to address the students of Iowa Wesleyan university, was taken seriously ill with tonsilitis and was removed to a hospital. All his engagements have been cancelled.

EVANGELIST MARTIN MEETING SUCCESS

The great meeting of days now in progress at the Capitol Avenue Baptist church, which began at the church last Wednesday night, increases daily in interest. Despite the lowering clouds and the steady downpour of rain on Monday, large crowds braved the elements and came out in numbers to hear Evangelist T. T. Martin preach at both afternoon and evening services.

Last Sunday in many respects, marks perhaps one of the greatest days in the history of the Capitol Avenue church. Mr. Martin preached morning, afternoon and also the action brought by E. Sondmost responsive audiences ever gathered in this section of the city.

Mr. Martin will preach every day, both afternoon at 3:30 and evenings at 7:45 o'clock this week and next, to which services every one is cordially invited to attend.

A Poser for Mummy.
(From Tatler.)

Marjorie (who has just been listening to the story of Noah and the flood)—Wasn't there no sinks, mammy?

Continuous Headaches

often caused by coffee. 10 days' use of well-made

POSTUM

makes the biggest difference in the world.

"There's a Reason"

IN THE COURTS

ALL the courts will resume their sessions this morning for the trial of jury business, except Judge Pendleton, who will be engaged the balance of the week in hearing motions, the Butts county case, probably, being the most important matter to be considered.

The criminal superior court will take up jail cases this morning, there being 100 prisoners confined in the Tower awaiting trial, the greater portion of these being assaults to murder and burglaries.

Chief Turner, of the county police force, says that he has never known Fulton county quieter than at the present time, the criminal offenses being confined to the lesser infractions of the law.

Just when the case of M. M. Turner, charged with embezzlement, will come up, is not known, that being a bond case, which always follows the jail cases.

The one divorce complaint filed yesterday was that of Emma Pearl Riley against E. G. Riley, who were married July 3, 1902, and separated April 8, of this year, the wife leaving him because, she alleges, he threatened her life, and because of his cruel treatment.

Another application for an improvement company charter was filed, the incorporators being M. B. Torbett and W. B. Roberts, of Fulton, and Eugene Galland, of New York. The new company is to be known as the Southern Guarantee and Improvement Company, who will also engage in subdividing real estate. The capital stock is placed at $100,000, with the right to increase it to $250,000, the company also asking the privilege to issue both common and preferred stock.

The will of Captain William Flynn was filed for probate in the ordinary's office yesterday, the executors named in the will being Mrs. Agnes Peacock, of Atlanta, and Mrs. Lillie Jones, of Florida, both being daughters of the deceased.

Mrs. Peacock qualified yesterday as executrix, but Mrs. Jones will be required t give bond before she qualifies. The will declared that they should both serve without bond, but the Georgia law provides that a party living without the limits of Georgia must file a bond before they can qualify, notwithstanding the will may provide otherwise.

Captain Flynn died on April 16, leaving quite a valuable estate, which is to be kept intact for six months, the revenue for that time going entirely to his wife, Mrs. Ella Flynn, after which she is to have a life interest in two pieces of property on Chapel and Stonewall streets, this property to be divided equally between his three daughters at her death, the remaining property, after six months, to go to the daughters.

Alleging that an agent of the Swift & Co. packing house went into his meat market and carried therefrom with force and arms, without any legal papers or legal authority, over the protest of his clerk, a quantity of breakfast bacon, hams, beef, butter, boneless hams, Bologna sausage, pork butts, pork hams and one-half lamb, T. A. Willingham entered suit yesterday against the packing company for the recovery of the price of the meats, and $2,000 for punitive and exemplary damages, alleging that the trespass was accompished by circumstances of aggravation, both in act and intention.

W. F. Colladay, the manager of the Swift Company, is joined in the suit, the alleged trespass occurring on April 3, last, in the plaintiff's meat market at 145 Venable street.

The office of Tax Receiver Armstead has been crowded the past two days with property owners who were eager to give in their returns and get this matter off their minds, and the clerical force in the office was kept constantly busy attending to the many callers.

The sooner these returns are made, the better it is both for the tax payer and the receiver. An unusual rush in the closing days is a source of great annoyance both to to the giver-in and the receiver.

Deaths Follow Negro Row.

Sandersville, Ga., April 23.—(Special.)—Lee Smith shot and killed Alonzo May on the farm of Jasper Colson, in the southern part of the county. From all reports, a crowd of drunken negroes were together when Smith and May had some words, Smith drawing his pistol and firing with the above result.

Also in the western part of the county another row occurred at a negro church as a result of which Walter Sandford and Link Lane were killed and several negro men and women injured. A drunken negro shot his wife, though not fatally. This started the row and a general fusillade followed.

NORTH AMERICAN REVIEW

Frauds In The Mail
By GEORGE B. CORTELYOU, Ex-Postmaster General

Legislation By Commission
BY THOMAS THACHER, LL. D.

In the current issue of the

NORTH AMERICAN REVIEW
Price 25 Cents — For Sale Everywhere

DR. E. C. GRIFFIN'S GATE CITY DENTAL ROOMS
24½ WHITEHALL STREET (Corner Alabama and Whitehall.)
Lowest Cash Prices. Best Material and Work.
SET OF TEETH $5 Crown and Bridge Work $3 and up
PLATES MADE AND DELIVERED SAME DAY.
Gold Fillings $1.00 and up. Painless Extraction
Phone 1708. Hours: 8 a. m.—9 p. m. Sundays: 9 a. m.—4 p. m.

WOMEN FEMALE BEANS great monthly regulator; strongest, best, safest; contain Ergot, Tansy, Pennyroyal; not a single failure; longest, most obstinate cases relieved in a few days. $2.00 at Brown & Allen, Druggists, 24 Whitehall st., Atlanta

Why does Pabst spend eight days preparing the malt? To retain all the food values of the barley which make Pabst Blue Ribbon Beer nourishing.

POSITIONS Secured or Money Back
Contract given, backed by $300,000.00 capital and 18 years' success
DRAUGHON'S PRACTICAL BUSINESS **COLLEGES**
28 Colleges in 16 States. Indorsed by business men. No vacation
LEARN BY MAIL Bookkeeping, Shorthand, Penmanship, Law, Letter Writing, English, Drawing, Illustrating, etc. Money back if not satisfied after completing course. For "Catalogue H." on Home Study or "Catalogue P." on attending College, phone 839 (Bell phone), or call on or address Manager Draughon's Practical Business College: ATLANTA, 122 Peachtree, Piedmont Hotel Block; or Jacksonville; or Montgomery

Sports

LOCAL LAYOUT LANDS FINAL FOREIGN FRACAS

Edited by Alex Lynn

CINCH VICTORY FOR CRACKERS

Spade's Hitting Helped Win His Own Battle.

Atlanta Hit Walker at Will and Had the Contest Stowed Safely Away After the Fifth Inning—Montgomery Went Dead After Sixth.

Southern League.

CLUBS—	Played.	Won.	Lost.	P.C.
Atlanta	10	7	3	.700
Memphis	6	4	2	.667
New Orleans	6	4	2	.667
Little Rock	7	4	3	.571
Nashville	9	5	4	.556
Birmingham	9	4	5	.444
Montgomery	10	3	7	.300
Shreveport	7	1	6	.143

SOUTH ATLANTIC LEAGUE.

CLUBS—	Played.	Won.	Lost.	P. C.
Savannah	11	7	4	.636
Jacksonville	13	8	5	.615
Macon	12	6	6	.500
Charleston	14	7	7	.500
Columbia	12	5	7	.417
Augusta	13	5	8	.384

AMERICAN LEAGUE.

CLUBS—	Played.	Won.	Lost.	P. C.
New York	7	5	2	.714
Chicago	9	6	3	.667
Philadelphia	8	5	3	.625
Cleveland	7	4	3	.571
Detroit	9	5	4	.556
Boston	8	3	5	.375
Washington	7	2	5	.286
St. Louis	9	2	7	.222

NATIONAL LEAGUE.

CLUBS—	Played.	Won.	Lost.	P. C.
Chicago	8	7	1	.875
New York	9	7	2	.778
Philadelphia	7	5	2	.714
Pittsburg	7	4	3	.571
Cincinnati	9	3	6	.333
Boston	9	3	6	.333
St. Louis	10	3	7	.300
Brooklyn	7	2	5	.286

WHERE THEY PLAY TODAY.
Nashville in Atlanta, Piedmont Park. Game called at 3:30 o'clock.
Birmingham in Montgomery.

YESTERDAY'S RESULTS.
Atlanta 8, Montgomery 0.
Birmingham 3, Nashville 1.
New Orleans 4, Little Rock 0.

Montgomery, Ala., April 23, (Special).—Atlanta had an easy thing of it this afternoon, defeating Montgomery by the score of 8 to 0. Spade, the Atlanta pitcher, had everything his own way, winning the game by his own batting when the Crackers failed to come to his rescue in this respect.

Walker, the Senators' pitcher, was an easy mark for the Atlantians who batted him at will and as frequently as they chose. The big Montgomeryian, however, did some pretty ozonerying and at times pitched fairly cleverly.

Atlanta made her first score in the fifth inning, when Paskert reached the first bag on an error of one of the Pretzels. Castro sacrificed. Spade hit to right field which would have succeeded in scoring Paskert had not the left fielder fell on his way home, resulting in his getting out. Winters two bagged to left, scoring Spade and fanning.

In the seventh innings Fox ozoned, Parker hit through second base stealing it soon adterwards. Castro flew out to center, Spade again coming to the rescue, two bagged to center scoring Paskert and Winters retired the side.

With one man down in the eighth O'Leary hit safe to center, Becker ozoned, Dyer got two bags on a hit through third. Fox hit safe, scoring O'Leary and Dyer. Paskert two bagged, scoring Fox.

In the last innings Spade walked, Winters got first on error of Perry's, Hoffman sacrificed both, O'Leary two bagged, scoring Spade and Winters, and soon after he himself scored on a hit of Dyer. Montgomery played dead after the sixth.

ATLANTA—	ab.	r.	h.	po.	a.	e.
Winters, cf.	5	1	1	0	0	0
Hoffman, 2b.	4	0	0	4	6	0
O'Leary, c	5	2	2	2	1	0
Becker, rf.	4	0	0	0	0	0
Dyer, 3b.	5	1	3	2	2	0
Fox, 1b.	5	1	2	16	0	0
Paskert, lf.	4	1	2	2	2	0
Castro, ss.	3	0	0	1	7	0
Spade, p.	2	2	2	0	3	0
Totals	37	8	12	27	21	0

MONTGOMERY—	ab.	r.	h.	po.	a.	e.
Conners, lf. and 2b.	4	0	1	2	2	0
Houtz, lf.	0	0	0	0	0	0
Nye, 2b.	2	0	2	3	2	0
Hausen, c	3	0	0	9	2	0
Apperious, cf	4	0	0	2	0	0
Perry, 3b	3	0	0	0	1	1
Ratchford, 1b.	3	0	1	8	2	1
Ball, ss.	3	0	0	2	3	1
McCann, rf	3	0	1	1	1	0
Walker, p.	1	0	0	0	0	0
*Anderson	1	0	0	0	0	0
Totals	27	0	5	27	13	3

*Hit for Walker in ninth inning.

Score by innings: R.
Atlanta 000 010 133—8
Montgomery 000 000 000—0

Summary: Left on bases, Montgomery 4, Atlanta 6; two-base hits, Winters 2, Spade, Paskert, O'Leary; bases on balls, by Walker 3, by Spade 3; double plays, Nye to Ball to Ratchford, Paskert to Dyer, Paskert to Hoffman; struck out, by Walker 7, by Spade 3; sacrifice hits, Castro, Walker, Hoffman; stolen bases, Ratchford, Dyer, Paskert 2; first on errors, Atlanta 3. Time, 1:55. Umpire, Rinn.

EVERY HIT MEANT ONE RUN FOR BARONS YESTERDAY.

Birmingham, Ala., April 23.—Every hit meant a run for the Barons this afternoon. Nashville could not touch Wilhelm when men were on bags. Score:

BIRMINGHAM—	ab.	r.	h.	po.	a.	e.
Molesworth, cf.	3	1	0	5	0	0
Smith, rf.	2	0	0	1	0	0
Gardner, lf	4	1	1	3	0	0
Montgomery, 3b.	4	0	1	0	4	0
Alcock, ss.	3	1	0	1	4	0
Lister, 1b.	2	0	0	13	1	0
Garvin, c.	3	0	0	1	2	0
Walters, 2b.	2	0	1	3	0	0
Wilhelm, p.	2	0	0	0	1	0
Totals	25	3	3	27	15	0

NASHVILLE—	ab.	r.	h.	po.	a.	e.
Dobbs, cf.	4	0	1	2	0	1
Wiseman, rf.	3	0	1	1	0	0
Fearson, lf.	4	0	0	1	0	0
Morse, 2b.	3	0	0	6	4	0
McCormick, ss.	3	1	2	2	3	0
McElveen, 3b.	2	0	0	0	3	0
Hardy, 1b.	3	0	2	9	1	1
Latimer, c.	1	0	0	2	1	0
Wells, c.	2	0	0	1	0	2
E. Duggan, p.	3	0	0	1	2	0
Totals	28	1	6	24	16	2

Score by innings: R. H. E.
Birmingham 101 100 00x—3 3 0
Nashville 010 000 000—1 6 2

Summary—Two-base hits, Gardner; sacrifice hits, Smith, Lister, Wilhelm, Wiseman, McElveen; stolen bases, Gardner, Molesworth; double plays, Alcock to Walters to Lister, Walters to Alcock to Lister; truck out, Wilhelm 1, E. Duggan 1; bases on balls, E. Duggan 4. Time of game, 1:12. Umpire, Rudderham.

PELICANS HIT BUCHANAN, AND DEFEAT LITTLE ROCK.

New Orleans, April 23.—New Orleans batted Buchanan freely and had little difficulty in defeating the visitors.

Score:

LITTLE ROCK—	ab.	r.	h.	po.	a.	e.
Rockenfield, ss.	3	0	1	0	1	0
Gilbert, cf.	4	0	1	1	0	0
Douglass, 1b.	4	0	1	8	1	0
Miller, lf.	2	0	0	5	0	0
Hess, 3b.	3	0	0	1	3	1
Page, 2b.	4	0	1	4	0	0
Bowcock, rf.	4	0	1	0	1	0
Lake, c.	4	0	0	6	2	0
Buchanan, p.	4	0	0	0	6	1
Totals	32	0	5	24	14	2

NEW ORLEANS—	ab.	r.	h.	po.	a.	e.
Gaston, cf.	4	0	1	2	0	0
Nadeau, rf.	3	0	1	4	0	0
Rickert, lf.	4	0	1	2	0	0
Brouthers, 3b	4	1	2	0	4	0
Sabrie, 1b.	4	0	1	10	0	0
Atz, ss.	2	1	1	0	1	1
Gatins, 2b.	4	1	1	2	2	0
Mathews, c.	4	0	1	7	1	0
Guese, p.	3	1	2	0	2	0
Totals	32	4	11	27	10	1

Score by innings: R.
Little Rock 000 000 000—0
New Orleans 001 200 10x—4

Summary—Two-base hits, Bowcock, Sabrie, Guese, Nadeau, Brouthers; stolen bases, Gatins 2, Gaston; sacrifice hits, Nadeau, Atz, Gaston, Guese, Hess; struck out, by Guese 8, by Buchanan 3; hit by pitched ball, by Guese 3, by Buchanan 1; left on bases, New Orleans 9, Little Rock 9; first base on errors, Little Rock 1. Time of game, 1:25. Umpire, Pfeninger.

MEDAL FOR PITCHER.

Panamas and old hats cleaned and ro shaped. Bussey, 28½ Whitehall street.

CRACKERS ARE HOME AGAIN.

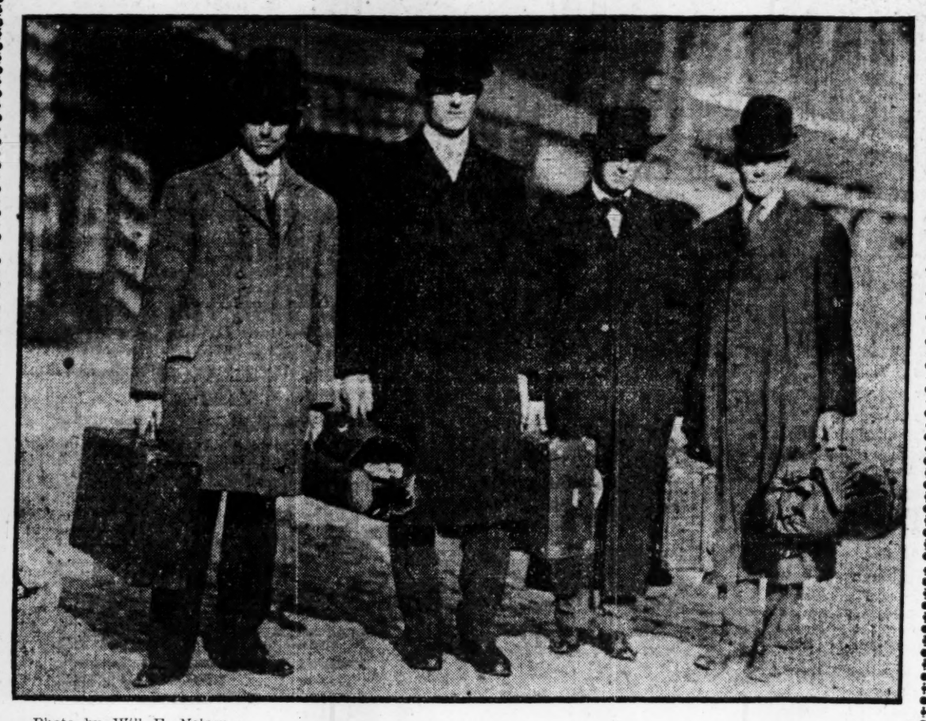

Photo by Will F. Nelson.
Larry Hoffman, Ed Sweeney, George Winters and Dyer, Four of the Home Outfit in Their Traveling Gowns

AFTER what was intended to be an eight-game trip, but which inclement weather transformed into a five-battle affair, the Crackers are back at Piedmont again this afternoon with the Nashville team under the care of Johnny Dobbs. This team will be here for four games, after which it gives way to the Barons. The Birmingham series will wind up baseball in the east for awhile, for then the first invasion of the west by the eastern teams gets under way and it will be some weeks before anything more is doing in this part of the country. Rube Zeller, who arrived in Atlanta ahead of the team, is slated to work this afternoon with Sweeney or O'Leary receiving him. Sid Smith may get back in the game in the last of the week, but it is doubtful whether he will play before next week. The Nashville roster has several Atlanta favorites in it, among whom are Whitey Morse, who is held captain and second sacker of Dobbs' team, and little Elmer Duggan. The bunch seems to be pretty clever in its actions and the going should be fast and furious.
SPORTS

Two New Out Pickets Wanted by Climbers

Montgomery, Ala., April 23.—(Special.)—The Montgomery Baseball Club is after two new outfielders, both of whom have great records in taking in the flys and hitting the balls, and hitting is the main thing just now with the local management. One of the men sought is named McCressin, who is to be borrowed from the Altoona club of the Pennsylvania State League, and the other a Texan who was drafted by Washington from Houston and sent back. He and McCressin are both said to be able to land the ball when needed.

It is quite evident that the touted outfield of the local club is not measuring up, and the management is getting out after some fillers. As an indication of the feeling just here it is noted that Conners, who has been out of the game for some days, and whom it was reported would be sold, took the place of Sam Apperious at center today. The management thinks he has not been doing as well as he should for some days.

Conners is said to have come down off the rather high horse he was riding a few days ago, and expresses willingness to do what the manager thinks is best for the team. He is regarded as one of the most promising men on the club, and the fans will be happy to hear that he is going to be given an opportunity to make good, as all believe he will.

EYE-TESTING AT 125 PEACHTREE ST.

Our new branch store, opened to the public February 14th, at 125 Peachtree street (Candler building), has proven a decided success. A convenient location, model testing rooms and the very best optical service have all combined to make this a popular place to have an eye-examination made and glasses properly fitted. Ask to see the New Toric lenses and our semi-invisible Bifocals. A. K. Hawkes Co., opticians.

Americus Tigers Win.

Americus, Ga., April 23.—(Special.)—The Americus Tigers defeated the Albany High school here Saturday by the score of 11 to 7. Only two hits were made by the high school team and twenty-four of their heaviest hitters struck out. The Tigers have played nine games, won eight of them, and in the other played a draw game with the Americus first team.

TRACK TOO SLOW FOR FIELD MEET

Tech Field Day Has Been Postponed for One Week.

On account of the track having been made heavy by the recent rains, the Tech field day will not be held today according to schedule but will occur on May 3.

The management deemed it wise to postpone the occasion in order that the conditions may be the best that can be drawn for the track work. A large number of entries will go in and all of these will keep at work during the week, training for their events.

All of those entered in the meet with Clemson are on the list and many others will also participate with the end in view of getting a good bunch together for the district meet in Atlanta on May 8. There is much material at Tech that has not gone in for the sport heretofore, but a goodly proportion of these have decided to work in the college field day and the different events promise to be of great interest.

NATIONAL LEAGUE.

Pittsburg 7, St. Louis 5.
St. Louis 001 011 002—5 10 1
Pittsburg 030 000 040—7 10 4
Batteries: Beebe and Marshall; Lynch and hPelps. Time, 2:05. Umpire, O'Day.

Chicago 4, Cincinnati 3.
Chicago 130 000 00x—4 5 1
Cincinnati 111 000 000—3 6 2
Batteries: Frazer, Lundgren and Kling; Mason and McLean. Time, 2:00. Umpires, Carpenter and Johnstone.

New York 4, Boston 2.
New York 000 001 120—4 11 0
Boston 000 000 011—2 11 1
Batteries: Young and Orndorf; Ferguson and Bresnahan. Time, 1:46. Umpire, Emslie.

SOUTH ATLANTIC LEAGUE.

Augusta 5, Columbia 0.
Savannah 2, Macon 0.
Charleston 2, Jacksonville 1.

Augusta 201 210 00x—6 8 2
Columbia 000 000 101—2 7 3
Batteries—Holmes and Conneily; Heisman and Smith. Umpire, Mace. Time, 1:50.

Charleston 2, Jays 1.
Charleston 010 000 10x—2 6 1
Jacksonville 000 010 000—1 2 2
Batteries—Raymond and Fox; Sitton and Roth. Time, 1:45. Umpire, Davis.

Breaks His Leg.
Macon 000 000 000—0 2 0
Savannah 000 000 002—2 7 1
Batteries—Quinn and Robinson; Deaver and Kahlkoff. Time, 1:40. Umpire, Fitzsimmons.

American League.
Detroit 213 000 10x—7 11 2
St. Louis 101 000 002—4 8 5
Batteries—Mullin and Schmid; Morgan and Buelow. Time, 2:05. Umpire, O'Loughlin.

GEORGIA DID NOT PLAY BECAUSE OF WETNESS.

Red and Black and Virginia Military Institute Kiboshed by Showers.

Richmond, Va., April 23.—(Special.)—Rain this afternoon prevented the game scheduled between the Virginia Military Institute and the University of Georgia. The two teams went on the grounds in spite of threatening weather, prepared to open the contest, but a sudden downpour precluded any possibility of continuing the play.

Cotton States League.

Gulfport—Gulfport 3; Columbus 0.
Mobile—Mobile 2; Vicksburg 5.
Jackson—First game, Meridian 3; Jackson 2. Second game, Meridian 1, Jackson 5.

WE INVITE YOU

To call and inspect our new testing parlor at 125 Peachtree street (Candler building). If you are interested in a strictly first-class, up-to-date optical equipment and testing apparatus, and are anxious to have a thorough and careful test made of your eyes, we will be glad to acquaint you with our new branch store. A. K. Hawkes Co., opticians.

Middies Joyous.

The positive announcement that the midshipmen of Annapolis will compete in the regatta at Poughkeepsie on June 26 has caused much joy at the naval academy. The consent of Secretary Metcalf was expected, but the earliness of its arrival brought with it surprise as well as pleasure.

Official orders from the navy department for the midshipmen to take the trip are looked for shortly and there will carry with them the statement that the expenses of transportation and maintenance will be borne by the government. Other necessary funds will be made up among the friends of the crew either in or of the navy. The middy crew is in much better condition than any previous one for this time of the season but the members are reticent about the outcome of the event and venture no statements as to their chances for victory.

Coach Glendon will go to work at once to fit the crew for a four-mile race, all of the other races having been on a two-mile course.

The trip will interfere very little with the academy routine as three of the members of the crew belong to the graduating class and will not go on the cruise while others belong to the present third class and will be on furlough during the time spent at Poughkeepsie before and during the race.

FIGHT CASE IS CLOSED, SAYS PRES. KAVANAUGH.

League Head Has Wired Zimmer Congratulations on Handling Carr-Hurlburt Scrap.

Little Rock, April 23.—(Special.)—President Kavanaugh announced tonight that the Carr-Hurlburt case is closed so far as he is concerned. It was his intention to suspend both of the players for fighting and rowdy conduct on the field but the peace conference on the field Sunday has made the suspension unnecessary.

Both President Kavanaugh and Secretary Miller are enthusiastic at the way that "Chief" Zeimmer handled the affair and have wired Zimmer their congratulations on the closing of the threatened feud.

YELLOW JACKETS LEAVE FOR NASHVILLE TONIGHT.

Tech Team Has Three Games With Nashville Thursday, Friday and Saturday.

The Yellow Jacket baseball team will leave tonight for Nashville, where they will play three games with Vanderbilt on Thursday, Friday and Saturday.

Tech departs with an idea of getting away with the heavy end of the series. As usual Lafitte is counted on to do his share of the victimizing, and as he is in fit condition, it is very probable that he will turn a trick or two. If he can stand the pegging he will work in the first and last games of the series.

Brooks, Parker and Davenport are other slabmen to go along and one of them, probably Brooks, will fling in a battle for the Yellow Jackets.

The Commodores haven't a bad aggregation by any means this year and the full series bids fair to be fought out to the last ditch.

AMERICAN ASSOCIATION.

At Louisville: Louisville-Minneapolis, postponed, rain.
At Indianapolis: Kansas City-Indianapolis, postponed, rain.
At Columbus: Columbus-St. Paul, postponed, rain.
At Toledo: Milwaukee 4, Toledo 8.

NEW BANK AT DOUGLASVILLE.

Another Financial Institution Is Formed in Coffee County.

Douglasville, Ga., April 22.—(Special.)—The Farmers and Merchants Bank of Douglasville, Ga., was organized on the 20th inst., with the following officers:

W. C. Abercrombie, president; R. M. Johnston, vice president; R. E. Edwards, cashier.

The directors are: H. J. Mills, J. A. Enterkein, E. R. Stewart, W. C. Abercrombie, R. M. Johnston, H. M. Upshaw, Jessie Abercrombie.

The bank is capitalized at $25,000 and will open its doors on May 1st.

OKENITE WINS STERLING PRIZE

Victor Was Always the Odds On Favorite.

Gild Set the Pace to the Stretch, Where Okenite Was Sent Aatef Him and Soon Had the Race Well in Hand.

New York, April 23.—But three horses faced the barriers in the Sterling stakes, the feature event at Aqueduct today. Okenite, always the odds-on favorite, won. Mountain permitted Gild to set the pace and he maintained it to the head of the stretch. Here Mountain sent Okenite after him, being followed closely by Oxford. Both horses soon had Gild well in hand and finished respectively 1 and 6 lengths ahead of him. Jockey J. Martin was reinstated by the Jockey Club today.

FIRST RACE—Selling, 6 furlongs: Robin Hood, 112 (Miller), 4 to 5, won; Taxer, 112 (Koerner), 30 to 1, second; Golden Shore, 97 (Hennessy), 6 to 1, third. Time, 1:13 4-5. Melbourne Nominee, Cobleskill, L'Amour, St. Estephe, Dr. Hollis and Jarvis Lane ran.

SECOND RACE—Six furlongs: King's Daughter, 126 (Shilling), 7 to 2, won; Cressina, 116 (Horner), 7 to 5, second; Sir Edward, 107 (Preston), 3 to 1, third. Time 1:13. Samson and Waterbury ran.

THIRD RACE—Selling, 4½ furlongs: Citizen, 101 (Miller), 13 to 5, won; Biskra, 99 (Notter), 2 to 1, second; Look, 94 (Rollins), 9 to 1, third. Time, 54 4-5. Astoria Belle, Henry Kelly, Acreeder, Silvia G, Silver Cup, Foremast, Cuernavaca, Colonel Thomas, Oceanic, Raimondo and Concede ran.

FOURTH RACE—Sterling stakes, 1 mile: Okenite, 106 (Mountain), 2 to 5, won; Oxford, 130 (Miller), 4 to 1, second; Gild, 105 (Hennessy), 6 to 1, third. Time, 1:40. Three starters.

FIFTH RACE—Mile, selling: Lady Alicia, 92 (Preston), 7 to 1, won; Marathon, 94 (Swain), 7 to 10, second; Fox Meade, 107 (Shilling), 7 to 2, third. Time, 1:41 4-5. Henry Watterson and El Cazador ran.

SIXTH RACE—Four and a half furlongs: Apple Toddy, 106 (Mountain), 10 to 1, won; Transvaal, 106 (Miller), 5 to 1, second; Bell Wether, 106 (Lowe), 4 to 1, third. Time, 55. Sukey's Son, Bridge Whist, Alanda, Royal Vane, Kellar, Melzar, Montana Poet ran.

First Race—Selling, 6 furlongs: Campaigner, 106; Laura A., Gold Circle, 98; Royal Onyx, 97; King Ahab, 96.

Second Race—Handicap, mile: W. H. Carey, 123; The Picket, 120; Colonel Jack, 105; Tommy Waddell, 104; Avauntteer, 104; Tartan, 100; Alpenmarchen, 96; Cederstrome, 95; Sailor Boy, 90.

Third Race—Selling, mile: Jack McKeon, 114; Lord Badge, 105; Charlie Thompson, 105; Robador, 104; Bon Mot, Dapple Gold, 101; Mary Morris, 100; Azora, 99; Water Bearer, Ocean Cprany, 97; Little Woods, 971; Kiamesha II, 90.

Fourth Race—The Wood Haven, selling, 4½ furlongs: Rosario, 107; Sequence, Thomas Calhoun, 102; Masks and Faces, Bigot, 101; Mystifier, Tartar Maid, 100; Saltram, Duke of Bridgewater, 99; Blue Ban, Aunt Rose, Laura Clay, 98; Martha Jane, Fresh, 97; Rustle, 91; Slumberless, 89.

Fifth Race—Selling, 6 furlongs: Charivari, Easton, 105; Park Row, Waterbearer, Claude Duval, Communipaw, Ontario, El Chico, Matin, Punky, Royal Onyx, 102; Mary Hall, Golden West, Kernochan, Hampton Lady, Will Do, 100.

Sixth Race—Four and a half furlongs: C. H. Shilling, 108; Termidor, Sweet Taire, 103; Merrimac, Dixie Gold, Sepoy, Bigot, Split Second, Senator Beckham, 100.

SAN FRANCISCO

Dolinda, Quoted 25 to 1, Gives the Talent a Turn.

San Francisco, Cal., April 23.—Dolinda, at 25 to 1, proved the surprise at Oakland today when he beat a fair field in the fourth. Reervation was a hotly played favorite, but was badly ridden by Buchanan, and failed to get in the money. Well-played horses won the other events. In the second, May Amelia, when leading, ran out, carrying out La Rose with her. Miss Officious got through on the rail and won. Summary:

FIRST RACE—Selling, 3½ furlongs: Baboo, 100 (Fischer), 3 to 2, won; Marinra, 105 (W. Kelley), 14 to 1, second; Charay, 105 (Goodchild), 10 to 1, third. Time, 42 4-5. Herivesa, Vanla, Last Go, Tillava, Barieca, Janola, Rio Fista and Mein Leibling ran.

SECOND RACE—Six furlongs: Miss Officious, 110 (W. Kelly), 12 to 5, won; La Rose, 110 (Sandy), 4 to 1, second; May Amelia, 110 (Graham), 5 to 2, third. Time, 1:15 1-5. Golden Sentiment, Winsome Ways, Poinsetta, Eulalia B., Azura, Viola B., Sinaloa II, Miss Turtle and Christmas Tide ran.

THIRD RACE—Selling, 1¼ miles: Byronerdale, 107 (Fischer), 11 to 5, won; Ray, 105 (Sandy), 5 to 1, second; El Primero, 107 (Gross), 60 to 1, third. Time, 7:07 4-5. Fury, Little Joker, W. B. Gates, Larrigan and Foncasta ran.

FOURTH RACE—Selling, mile and a furlong: Dolinda, 105 (Lycurgus), 25 to 1, won; Edith James, 97 (E. Lynch), 13 to 5, second; Oratorian, 105 (Fishcer), 7 to 1, third. Time, 1:54 4-5. Reservation, Talamund, Hippocrates and Bonar ran.

FIFTH RACE—Five furlongs: Gossiper 103 (Sandy), 7 to 10, won; Billy Mayhem, 111 (W. Kelly), 18 to 5, second; Speaker Fontana, 105 (Gross), 5 to 1, third. Time, 1:01. Burning Bush, Curriculum, Midmont, La Chata, Isolation, Ebbertado, Lord of the Vale and Miss Provo ran.

SIXTH RACE—Futurity course: Blagg, 106 (Brown), 4 to 1, won; Kokomo, 102 (Gross), 7 to 5, second; Gemmel, 104 (Sandy), 11 to 5, third. Time, 1:10 4-5. Woolma, Zelina, Palemona, Judge Nelson, Silverdale and George Kilborn ran.

NORTH CAROLINA WON DEBATE.

Defeated Virginia—Government Ownership Was the Issue.

Chapel Hill, N. C., April 23.—By an unanimous decision, the University of North Carolina won from the University of Virginia in the debate tonight. The question debated was the government ownership of railways, in which the Carolinians took the affirmative, and tht Virginians the negative. The Carolina representatives were: J. J. Parker, and S. W. Dameron, while H. M. Peck and J. P. Smith represented Virginia. The judges were Dr. Edwin Mims, of Trinity college; Clarence H. Poe and J. W. Bailey.

What You Want and What You Get

Usually, when a man pays out his money for anything, he gets what he wants, or there's a good, strong kick for the man who sold him a disappointment.

Why isn't this true of cigar purchases?

Why has the public been so long-suffering with cigar manufacturers? Why will a man pay out his good money for poor cigars?

It's hard to say. But it's easy enough to see how a great many manufacturers take advantage of this careless buying, and unload inferior cigars on unsuspecting purchasers. This flim-flaming game can't last forever.

Smokers every day are waking up more and more to the fact that

Cigars are now made better than ever they were.

Smokers can tell good cigars when they smoke them—and they are fast finding out that cigars in boxes stamped with the "Triangle A" are invariably of better quality than cigars which are *not guaranteed* in this way.

The "Triangle A" on a cigar box is a sign of honest cigar values—and that's just exactly what the American smoking public has wanted for many a day.

The better value we are able to produce through our new scientific manufacturing methods is particularly noticeable in

The New CREMO
5 Cents

Every box is now extra-wrapped in glassine paper to keep the cigars fresh, clean and in good condition.

MERIT MARK

AMERICAN CIGAR COMPANY, Manufacturer

DR. KING, Specialist.
7 MARIETTA ST., Cor. Marietta and Peachtree, ATLANTA, GA.
Hours: 8 to 12:30, 1:30 to 5:30 p. m.; evening 6:30 to 8; Sunday 9 to 1
All Nervous, Chronic and Private Diseases Successfully Treated and Cured, such as:
Blood and Skin Diseases, Blood Poison, Eruptions, Kidney, Urinary and Bladder Diseases, Varicocele, Stricture, Nervous Debility, Piles and Fistula, Rupture and Rheumatism.
If you can't call on them, write DR. KING MEDICAL CO., ATLANTA, GA.
NOT A DOLLAR NEED BE PAID UNTIL CURED.

ATLANTA vs. NASHVILLE
APRIL 24, 25, 26, 27.
Game Called at 3:30--Friday Game Called 4 O'Clock
LADIES' DAY THURSDAY

1-3 to 1-2 SAVED ON ALL SPORTING GOODS
Our line of Sporting Goods is the most complete we have ever offered; our stock is entirely new and up to date; and our goods are standard. The only difference between us and other houses, is that our prices are from 1-3 to 1-2 lower. All goods guaranteed. Special attention paid to college orders. Catalogue Free
Jno. Foster Co., 265-7 Decatur St., Cor. Moore. Atlanta Ga.

Baseball Today

We are Headquarters for

Reach and Victor Baseball Goods

SPECIAL PRICES to Teams and Colleges

Samples and estimates for Uniforms Cheerfully Furnished.

Anderson Hardware Co.
33-35 Peachtree Street.

NAT KAISER & CO.
CONFIDENTIAL LOANS
ON VALUABLES.
15 Decatur Street, Kimball House.
Bargains in Unredeemed Diamonds.

Pabst Blue Ribbon Beer—the life of the luncheon, the delight of the dinner, the all-around pure, wholesome food-drink, made from Pabst Eight-Day Malt.

SHORT STOP FOR MEN
Gives Instant Relief and Cures in from 3 to 5 Days
50c at All Dealers or from Columbia Drug Co., Savannah, Ga., U. S. A.
For Sale by the Crawford Drug Co.
TRIANGLE ON EACH BOTTLE

The Constitution.

PUBLISHED DAILY, SUNDAY AND WEEKLY

CLARK HOWELL.....Editor.
ROBY ROBINSON.....Business Manager.

Entered at the postoffice at Atlanta as second-class mail matter.

POSTAGE RATES.
United States, Canada and Mexico.

10 to 12-page paper	1c
12 to 24-page paper	2c
24 to 36-page paper	3c
36 to 56-page paper	5c

TERMS TO SUBSCRIBERS.

DAILY, one year	$5.00
SUNDAY	2.00
Both, as above	7.00
TRI-WEEKLY, one year	1.00
WEEKLY, one year	50c
DAILY AND SUNDAY, by carrier delivered per week in Atlanta	12c
Outside of Atlanta	14c
THE SUNNY SOUTH, weekly, by mail, per year	50c

For six or three months at same proportionate rate as above.

NICHOLS & HOLLIDAY, Constitution building, sole Advertising Managers for all territory outside of Atlanta.

THE WASHINGTON BUREAU of The Constitution is located at No. 1417 G St., N. W., opposite the Treasury Department; Mr. John Corrigan, staff correspondent, in charge.

THE CONSTITUTION in New York: Visitors to New York wishing to obtain The Constitution will find it at Hotelling's Newspaper Agency, corner of Broadway and Thirty-eighth street, in the very heart of New York's hotel and theater district. It will be found there every day. If not, please drop a line to The Constitution.

NOTICE TO SUBSCRIBERS.
Our traveling representatives are C. H. DONNELLY, W. W. BLACKBURN and C. S. MOORE, O. B. ATKINSON, T. H. HUNT, W. F. STOKES and W. D. BRUMBELOE.
Be sure that you do not pay any one else.
CONSTITUTION PUBLISHING CO.

ATLANTA, GA., April 24, 1907.

To Spring: "It's never too late to mend."

Looks like Bryan is educating the east up to him.

The Railroad Trainmen pulled in on time and got busy right off.

The limelight dazzles so many. It's great to wear diamonds for a day.

The world's all right; only the chaps who want the world are grumbling.

"The farmer feedeth all." But if the tricksy season holds, dinner will be late.

The sunshine is just fooling you. Keep the saw in the log and the log on the fire.

Uncle Sam is after the packers. Now, if he could just give their prices a lick!

They're after the bachelor with a big stick, but the bachelor is content with his club.

Be thankful for the bleak weather; perhaps it helped you growl away a spell of spring fever.

No wonder King Edward was mistaken for a beggar in Naples. It's dangerous to go around tagged.

A London paper says Japan doesn't want the earth. No; she'll be satisfied with the watered stock of it.

The drought in Porto Rico followed recent political speeches there, which gave the people the dry grins.

So many big republicans running for the nomination, won't it be a surprise if a dark horse gets it in a walk-over?

They are going to try the molasses diet on the negroes of Louisiana. Never get rid of 'em now; they're bound to stick.

You'll feel a thrill of patriotism at Jamestown, to think that this will be your country—when they run the grafters out of it.

We rejoice to hear that the Cuban situation is "satisfactory." Now they can go on with the cock-fighting, and the best bird wins!

"I shall only make three speeches in Ohio," says Taft. Which is the same thing as saying Foraker is not a foeman worthy of his spiel.

The weather bureau still owes us eight inches of rain, but considering the ice left over from the spring blizzard we'll just call it square!

Dynamite is dear, and the revolutionists are lynching 'em in Russia now. Perhaps that's why the czar is opposed to giving them too much rope.

Missouri seems to be for the "unwritten law." Or perhaps Missouri is like the Billville justice who said: "Law is as I sees it. I hain't got no time to look in books fer it, nohow!"

Chief Justice Brewer told the New York lawyers to have "more conscience." Might be better for them to rub the rust off of what they have.

In Ohio you must take your hat off when the band plays "The Star-Spangled Banner." Same here when it strikes up "Dixie"—except that your hat flies off on its own hook, and you don't care whether you get it back or not.

HOW WATER STOPS PROGRESS.

Startling as is the railroad situation in Minnesota, where it has been ascertained that an actual value of $215,000,000 has been capitalized at $400,000,000, or an average of $50,000 a mile, upon which the public is taxed to pay approximately 10 per cent to the owners, it may be ventured that more than a parallel for it can be found here in the south, where not only have the people been called upon to pay watered dividends, but the development of the properties themselves has been hampered and held back to enrich the holders of this increased increment.

Investigation in Georgia and neighboring states, where careless laws or unchallenged violation have permitted overcapitalization, would unquestionably develop a similar state of affairs; and yet when rate revision is suggested or attempted, it at once brings forth the cry of confiscation. Confiscation of what? Why, of stock, income bonds and debentures, issued not upon a new or added value, but upon the increased earning power of a property that is allowed to become congested in order that these dividends may be paid.

In his annual report to the governor, extracts from which were recently published in The Constitution, Attorney General John C. Hart called attention to the existence in Georgia of just such a situation, and very appropriately recommended legislation which, in the future at least, will prevent overcapitalization of public service corporations.

There are at least five railroads entering Atlanta today which ought to be now completely double-tracked in order to enable them properly to handle the traffic demanded of them.

Of these the only one which has made any pretense at double-tracking is the Southern Railway main line between Atlanta and Washington, and this has only begun to operate on its second track for a few miles south of the latter city. Perhaps less than one-tenth of the entire distance is double-tracked. Every mile of the line should have been double-tracked long ago. It is folly to contend that this main line to Washington is capable of handling the traffic with which it has deal. The recent lengthening of through passenger schedules by more than two hours, after constant effort for years had brought them down to an admirable minimum, is a confession of congestion from which there is no escape.

Double tracks should be complete and in operation today on the Georgia railroad, the Atlanta and West Point and the Central of Georgia from Atlanta to Fort Valley. It is just as necessary on the Western and Atlantic, though such expenditure could hardly be expected of a lessee whose term has but a few years more to run. Here is a matter for the state to consider. The time is near at hand when it will likewise be found necessary on the Seaboard's main line; it will come long before the additional track could possibly be laid were the work to begin today.

There is not one of these roads but complains more or less of congested traffic. It is offered on every hand as the excuse for delay and, with regard to certain classes of traffic, for inactivity, notably in the case of the accumulated granite shipments at Lithonia.

Not a suggestion has there come of the double-tracking of any of these lines except the Southern; and yet they continue to pay dividends on watered stocks and distant income gratuity bonds, notably in the case of the Central of Georgia, with money which should have gone and should now go into this absolutely necessary improvement.

Every day will but continue to add to the need of increased facilities; every day's delay will but increase the inability of railroads to properly perform their duty to the public.

A WORD WITH "MR. DEMPSEY, OF NEW YORK."

In a communication on this page signed "J. C. Dempsey, of New York," there is summarized in characteristic manner the gambler's plea for liberty and the right to pursue, unmolested, his pernicious vocation. We are familiar with this plea; it is as time-honored and as gray in service as it is fallacious.

It has an interesting ring; it appeals to the lover of liberty unrestrained who is content to let the truth remain hidden beneath its false logic.

The professional gambling den is a curse to society, and as such Atlanta long ago declared that none of them would be tolerated here.

The gambler himself, who seeks protection in his assault upon the law, is the very first to invoke it against the thug who would deprive him of his ill-gotten gains at the pistol's point. Yet there is no difference between them; both are outlaws.

So much, briefly, for Mr. Dempsey's vanished theory. The day of its practice has long since passed in Atlanta, and we are glad to note also that Savannah, Birmingham, New Orleans and other southern cities are following in Atlanta's footsteps.

The professional gambler who seeks to put the Dempsey theory into practice in Atlanta will be given time, in stripes and ball and chain, to meditate upon the fallibility of human reasoning, when it comes to making law accord simply with desire.

That is, such will be his fate if Atlanta's police and Atlanta's courts will do their duty to the public!

YES, THERE IS A REMEDY!

Daily complaint does not cease to be made of the execrable mail service to which the people of Georgia are compelled to submit because the only practical remedy which would bring relief is not applied.

From South Georgia we give an example of this just protest against conditions which, in many sections, have grown equally intolerable:

Office of The Banner, Glennville, Ga., April 21, 1907.

Editor Constitution: For the past ten days we have experienced the worstmail service we have had for the past three years. If anything, it is worse than it was when we had no railroads at all. Our Savannah papers are always a day late, and so are The Constitution and The Macon Telegraph. This makes the second Sunday that we have failed to receive a daily paper at all. The citizens are hot. Is there no remedy?

C. T. MOXLEY, Manager.

Our correspondent is one among many who feel they can no longer tolerate a situation grown worse than burdensome, and asks, "Is there no remedy?"

Yes, there is a remedy and one by which the situation could be very effectively and satisfactorily dealt with.

If the United States postal authorities would stir themselves to activity in the matter, and in a few flagrant instances withhold from the railroads compensation for a service not rendered, or so badly rendered as to be almost worthless, we would soon have the gratifying innovation of a prompt mail service.

But as long as the postoffice department, which is supposed to look after the needs and interests of the people, continues, with supine indifference, to pay full price for an inadequate and a tardy service, we do not see that anything better can be expected.

Everything else has been tried without effect. The only remedy which has in it promise of accomplishment lies with those representatives of the people's government who either hesitate or refuse to apply it.

What is their excuse?

Husband Posted Rules—Wife Quit Job.

There was a man who attempted to run his domestic affairs on the same lines he employed in his business, but it didn't work. As a consequence he is now facing a suit for separation.

J. Edward Camp draws a good salary from a New York concern which employs him as manager. He has probably intimidated his employees to such an extent that they are afraid to "strike." But his wife was made of sterner stuff. She declines to order her day according to a set of printed rules posted up by the husband, and has filed notice of an intention to quit her job. All of which is subversive of discipline and calculated to strike the husband as irrational and absurd.

The party of the first part stopped speaking to his spouse six months after their marriage. His further communications and observations were made known to her in the shape of placards conspicuously posted about the house. The husband's code of laws covered everything from the disposition of his "ten ballet girls'" pictures to the color of the bed spread. The wife rebelled. What wife wouldn't? She had formerly been the mistress of a profitable and successful boarding house on Seventh avenue, in the great metropolis, and had been accustomed to posting rules herself. The final printed injunction of her loving spouse, "Your duty is to obey orders," was too much. She intends to take her two children by her first husband, who, by the way, she divorced, and go out into the hard cruel world to earn her own living again.

The husband has not answered the suit. He may say "peace go with you." If he is the brute he is painted, he will probably write the inscription across his code, "Peace remains behind you."

Michael Haverty.

In the death of Michael Haverty Atlanta loses a citizen who may well be classed as one of the constructive sort—a citizen whose work and pleasure it has been to assist in and contribute to the growth and prosperity of his home city. The passing of such men thus becomes more than a personal loss of family and friends, for it is, at the same time, a deprivation to the community.

Mr. Haverty had lived a long and useful life of 71 years, more than half a century of which was spent not only in watching, but in assisting, Atlanta to grow. He brought to the country of his adoption those traits of steadfastness and tenacity of purpose which have made the Irish famous. He was a devoted husband and father, a faithful friend, a genial companion and a man the sunshine of whose charity blessed many lives.

Mr. Harmon's Aspirations.

The announcement that the element in the democratic party which is pleased to call itself the "conservative" wing, or sometimes the "safe and sane" aggregation, is backing Judson Harmon, of Ohio, for the democratic republican nomination will hardly provoke a ripple of interest on the political waters.

The prediction is so firmly established that William J. Bryan will lead the democratic hosts next time, that any movement to foist any "favorite sons" upon the convention can only be looked upon as a harmless compliment to the recipient of his state's electoral vote.

The country has been treated to a darkly hinted rumor that the "interests which would like to see a more conservative man in the presidential chair and one whose views of reform differ radically from those of Mr. Bryan—some of which Mr. Roosevelt has put in operation—would prefer to see Fairbanks or Foraker or even a democrat like Harmon in the white house, rather than face a continuation of the Roosevelt regime." Such a conclusion, so far as it affects Mr. Harmon, is rather unjust. His activity while holding the office of attorney general under President Roosevelt's second administration discredits such an insinuation. Quite recently, by his activity in connection with the discovery of rebating evils, as practiced by Secretary Paul Morton, member of the Roosevelt cabinet, he further won the plaudits and approval of the public.

But with all due regard to the gentleman's capacity, ability and integrity, there will be but one name to arouse the enthusiasm of the "peace congress" which gathers to name the next democratic nominee, and that will be the name of Bryan.

The Bryan sentiment is enthusiastically sweeping the country, despite the views of the "safe and sane" democrats and the self-styled conservatives.

Meanwhile the republicans are beginning to realize that the candidacy of Taft, or Foraker, or Cannon, or Root, or Beveridge, will encounter plenty of pitfalls.

LETTERS FROM THE PEOPLE

"Mr. Dempsey, of New York," on Gambling.

Editor Constitution: You have a lot to say about the "gamblers" being in your city. Do your citizens need any guardians? Do they know what they want or do they have to be told how to spend their money? We expect to run some games here in the future as we have in the past. Such laws are a dead letter. You ought to encourage people to come here and spend their money and have a town with the "lid off" and give your people a chance to enjoy life.

The professional gambler never stoops to dishonorable tricks. It is true the percentage is in his favor just as the profit is in favor of your merchant who makes merchandising his vocation.

If Atlanta will protect her sporting men then she will have games run on a legitimate percentage basis; otherwise you will subject your citizens to disgraceful gamblers' dens. Give your citizens the best there is in everything—cards, horses and women. Be a live, up-to-date, metropolitan city. The day of telling intelligent people how to live is over.

J. C. DEMPSEY,
of New York.

Atlanta, April 22, 1907.

DEATH OF MRS. DARBY.

Funeral Services Will Be Held at the H. M. Patterson Chapel.

Mrs. Mary M. Darby, affectionately known as the Old Woman's Home, 19 East Mitchell street, as "Grandma" Darby, died at noon yesterday after a sickness lasting a week or more.

"Grandma" Darby was the oldest inmate of the home, being in the 96th year of her age. At the time she was admitted to the home, some eighteen months ago, the old lady was hale and healty, despite the fact that she was a nonogenarian, and her health continued good until a few days ago, when she was stricken with illness. Even on her bed of suffering the brave spirit was superior to the ills of the flesh, and the old lady kept a smiling countenance, cheering those about her as had been her custom since entering the home.

Already an application has been made for Grandma Darby's place and roller chair at the home, so crowded in its condition, and so numerous are the applicants for shelter there. The moment death invades the ranks the oldest and most needy applicant is given the place left vacant, but the ladies of the Gordon Circle of King's Daughters hope to remedy this condition by raising funds and purchasing a more commodious home.

The funeral services of Mrs. Darby will be held this morning at 10 o'clock at the chapel of H. M. Patterson & Son. Every one interested in the Old Woman's Home is invited to attend.

ASK PRESIDENT TO EXPLAIN.

Alabama Labor Federation Will Query Roosevelt About Idaho

Montgomery, Ala., April 23.—The state Federation of Labor here has wired the president for an explanation of his alleged assertion that Heyward and Moyer, the Idaho miners, are not desirable citizens.

"Just From Georgia."

His Only Refuge.

"Locks Up That Wooden Leg of His."

"I see the old man's camped out on the river bank, an' still a-fishin'.

"He has to. Ever' time he gits 'full' at home the old lady locks up that wooden leg o' his, an he 'lowed the other day that the thing was gittin' to what the dictionary calls 'monotonous.'"

* * * * *

The Lesson.

Mind the poor an' needy
In Tribulation town,
Or you'll take the elevator
For the
Last
Time
Down!

When you think to twang the harp-strings—
To wear the robe an' crown,
'Twill be—"Take the elevator
For the
Last
Time
Down!

* * * * *

His Narrow Escape.

"How much did that machine cost?" asked the Billville farmer, after the automobile had knocked him from the highway.

"Three thousand," was the reply.

"My, my!" he exclaimed, "An' to think that all these years I've been runnin' a risk o' bein' run over by a $40 mule hitched to a $6 wagon!"

* * * * *

Joy to Come.

There's happiness enough for you
Along the rocky way;
We've seen so many skies o' blue
We'll welcome in the gray!
Though now the birds are keepin' still,
They'll soon be singin' with a will!

The rain may beat the roses down
But won't they bloom again?
When solemn skies have ceased to frown
They'll all forget the rain,
And earth will bloom once more with flowers,
An' all their sweetness shall be ours.

* * * * *

In the Spring Blizzard.

He Smashed the Thermometer.

"Well, it's been rough spring weather, but the thermometer didn't go below zero."

"You bet it didn't! I smashed it 'fore it got half-way."

* * * * *

You Know Them.

"Is that a new hobby he is riding?"

"No; same old frayed horse. It's the new bit and blind bridle that attract attention."

* * * * *

Strange, that the only way to keep happiness is to be generous and give it away.

* * * * *

Captured the Ocean.

"The weather havin' moderated," says the Billville Banner, "the whole town has gone to the ocean to go in washin'."

* * * * *

Late Arrivals.

Ter de grayheaded sinners
Satan at de gate,
Will say, "Come in, my chillun,
But, my! you mighty late!"

* * * * *

We shall have a hot summer, when you'll forget all about the blizzard and the coal trust, and lose what little religion you may have left over swearing at the ice monopoly. It's a great old world, and just as funny as it can be—sometimes!

* * * * *

Hail and Farewell!

Ef trouble ever tell me
His time is come ter stay,
I tell him "Make yo'self at home—
De house rent is ter pay,
En dis yer's des de very time
Fer me ter move away!"

* * * * *

He Knew All About It.

"They say there is no marrying in heaven."

"Yes; up there the men have wings to fly from the women."

* * * * *

"Lightnin'," said the old philosopher, "don't strike twice in the same place, but it's a good idea to steer clear o' the places where it's been in the habit o' hittin'."

* * * * *

Georgia Field Song.

De black crow see de skeercrow,
En what you think he do?
He tell him, "Ef I wuz a man
I'd be mo' man den you!

"But dis I free ter tell you,
En reason en in law:
You ain't de only man I know
What made er cloze en straw!"

F. L. S.

GRAVES GIVES IT UP.

Says People Won't Consider Ideals in Materialistic Age.

(From The Chicago Tribune.)

John Temple Graves spent the day with members of the Iroquois Club, whose guest he was Saturday night, and left the city at 6:20 over the Chicago and Eastern Illinois railway. He said he had not concerned himself with the local democratic situation, though he made it apparent that he is not in accord with the radical wing of the party lately known as the Dunneocracy.

"I am happy to congratulate Chicago upon the magnificent victory for municipal ownership achieved at the recent city election," said Mr. Graves in that solemn manner of his that makes his democratic brethren wonder whether he really has a sense of humor. "Chicago has taken a long step ahead in the movement for the municipal ownership and operation of public utilities. I was exceedingly gratified by the result of the election."

"Then you don't agree with ex-Mayor Dunne that the election was a setback for M. O.?" was a question ventured.

"Most certainly I do not," replied Mr. Graves. "Mayor Dunne went too far—he was too extreme—he wanted too much all at once. It was better policy to get as much as possible at the time before going farther."

Has More to Explain.

The editor was found in his room at the Auditorium Annex packing his traveling bags and reading the reports of the discussion he had precipitated in the Iroquois Club dinner. The oratorical fire still smoldered in his eye, and he admitted he hadn't said all he had on his mind.

"I asked for five minutes in which to explain my position after the speech of Congressman Clark," said Mr. Graves, "but I suppose the request did not reach the committee in time. I desired the opportunity not for the purpose of assailing Champ Clark, but of explaining myself more fully.

"Well, for my part, I am done with the suggestion I have made. The next time I am in Chicago I shall be more orthodox. I fully expected that the proposal I made would be unpopular with the politicians, office holders, and other public men and with the newspapers. They are interested in preserving the present parties for private and selfish reasons. But the class for whom the appeal was made will sustain it. I mean the people. I have received hundreds of letters from all sections of this country expressing approbation of the idea."

"Idea Expresses An Ideal."

Mr. Graves cast aside the newspaper and walked into the bow window, where he continued meditatively.

"The suggestion that Bryan should nominate Roosevelt or Roosevelt Bryan was the expression of an ideal in a materialistic age. But it can have done no harm to present it. My idea is that parties should be given a rest for a single season. The country is tired of parties and the people would thank God for a new deal.

"The time has come, in my opinion, for the formation of two new parties from the wrecks of the old. We are interested in definite issues and the men who stand for them. What we want is railroad regulation and the punishment of robber corporations. Roosevelt has accomplished definite results in both of these fields. I am sure, as I have said, that Bryan should prefer the definite Roosevelt to that Parker who was acceptable to the trusts just as Roosevelt should prefer the definite Bryan to that Foraker who is the open champion of the trusts."

MRS. CHARLES F. CRISP IS DEAD.

Was the Widow of Former Speaker of National House.

Americus, Ga., April 23.—(Special.)—After a brief illness, Mrs. Charles Frederick Crisp died here this morning.

She was the widow of the late Charles F. Crisp, speaker of the house of representatives of the United States.

The funeral will be held on Wednesday afternoon.

Before her marriage Mrs. Crisp was Miss Clara Burdon, of Ellaville. She is survived by two daughters, Mrs. Carr S. Glover and Mrs. G. F. Davenport, and two sons, Judge Charles R. Crisp and Frederick Crisp, and a sister, Mrs. John N. Scarbrough. She was 59 years of age.

OBSERVE 157TH ANNIVERSARY.

Col. S. H. Estill Was Reelected President of Union Society.

Savannah, Ga., April 23.—(Special.)—The one hundred and fifty-seventh anniversary of the Union Society was celebrated today at Bethesda, where stands the "orphan house" that was established by George Whitfield in the infancy of the colony of Georgia. This occasion has always been a memorable one in Chatham county. Baskets of provisions were taken today, as has been done from time immemorial, and a picnic was enjoyed by all.

Col. J. H. Estill, who for more than a quarter of a century has been at the head of the Union Society, by which Bethesda orphanage is conducted, was re-elected president. Other officers of the society were also re-elected.

A feature of the occasion was an address by Rev. Dr. W. L. Pickard, pastor of the First Baptist church. Another feature was the attendance for the first time since its organization a few weeks ago of the Whitfield Society, formed by graduates of the Bethesda orphanage. This has a membership of more than 150 alumni, many of whom reside outside of Chatham county. Graduates of Bethesda are to be found throughout the country. Among the number are some of the best known men in Savannah.

Candler Horse Guards Inspected.

Gainesville, Ga., April 23.—(Special.)—Last night Colonel William G. Obear, of the Georgia state troops, and Lieutenant Case, of the United States army, inspected the Candler Horse Guards, officially designated as troop F, of the First cavalry of Georgia. Company inspection was quite satisfactorily passed, then a number of movements of the manual were executed and the lieutenants and sergeants allowed to demonstrate their knowledge. The members of the troop feel greatly pleased that they passed a creditable inspection.

G. V. Boddie, LaGrange, Ga.

LaGrange, Ga., April 23.—(Special.)—George V. Boddie, aged 75, died at 7 o'clock this morning at his home a few miles from LaGrange. He was one of Troup's oldest and best known citizens. His wife survives him. He was a brother of the late Dr. Thomas Boddie.

The funeral will be held at 9 o'clock Wednesday morning. Mr. Boddie was a confederate veteran.

CAPITOL GOSSIP

Commissioner of Agriculture T. G. Hudson is just beginning to receive replies to a large number of letters which he sent out to prospective immigrants to the south.

The letters were sent early in the present month to parties in northern and eastern states, who are known or believed to have a desire to move into the south and engage in agricultural pursuuits. The letter called attention to the comparatively low price of Georgia farm lands, their productivity and the possibilities here for the agriculturist. It showed that there are exceptional opportunities for the small farmer, the trucker, the dairymen, poultry raisers and othhers of these classes near practically every town and city in the state.

The replies so far received, while not particularly encouraging, indicate that there is a disposition on the part of the writers to move into the south, if they can find positions and locations to suit them. In these matters, however, they indicate that they are somewhat particular. They want to be assured of incomes from the start considerably in advance of those they are now receiving, and in some insttances they want their railroad fare paid. Of course the department has no provision for meeting such expenses as these, nor is it making much effort to get the class of immigration that balks at the payment of transportation.

However, there have hardly a sufficient number of replies been received as yet to indicate what results may be expected from this class of work, but if Commissioner Hudson succeeds in getting as many as ten per cent of them to cast their lots with Georgia on the right sort of a basis, he will feel that a good work has been done.

Company Officers Resign.

All of the officers of the Baldwin Blues, of Milledgeville, Company E of the third infantry regiment, have tendered their resignations which have been accepted by the adjutant general.

The officers include Captain D. S. Sanford, First Lieutenant F. E. Shealy and Second Lieutenant E. N. Reynolds. They gave business reasons for leaving the service.

Some surprise has been expressed over this action on the part of the officers, of the Baldwin Blues, particularly in face of the fact that the company is in excellent condition and made a good showing on the occasion of the recent inspection. Captain J. A. Horne, quartermaster of the third infantry, located in Milledgeville, has been assigned to the command of the company temporarily, until new officers can be chosen.

Historical Display.

Dr. W. B. Burroughs, of Brunswick, Georgia's well known historian and antiquarian, is in Atlanta interesting himself in the matter of Georgia's historical display at the Jamestown exposition. Dr. Burroughs has already secured a great deal of valuable material for this exhibit and is elated over the fact that Georgia will make a creditable display in this respect.

Harry Silverman Commissioned.

It is Colonel Harry Silverman now. The colonel was issued a commission yesterday with those "entitlements," in connection with which he becomes known as quartermaster general of the Georgia troops. Colonel Silverman was promoted from the position of lieutenant colonel and assistant quartermaster general, to his new position in which he succeeds Colonel Andrew J. West who was retired at his own request. Colonel Silverman stood a splendid examination, it is stated, at the adjutant general's office, and goes into his higher rank fully equipped to give the state troops the benefit of his great ability as a provider.

Governor Terrell will leave the city at noon today for Gainesville, where he goes to inspect the State University cadets who are in camp there this week. He will be accompanied by Colonel A. J. Scott, assistant adjutant general. They will return to the city on the night train. The cadets will be in camp for the remainder of this week.

Two Rewards Offered.

Governor Terrell yesterday offered the following rewards: For the arrest of John Thomas, colored, wanted in Calhoun county for the murder of Lou Davis on September 1, 1906, $100.

For the arrest of Jim West, colored, wanted in Harris county for the murder of Madison Ellison on March 3, 1907, $100.

MASONIC HOME IN FINE SHAPE.

Superintendent Harris Reports to Board of Trustees.

Macon, Ga.—April 23. (Special).—At a meeting of the board of trustees of the Georgia Masonic Home here this afternoon, reports of Superintendent Harris and the executive committee regarding the conditions at the institution were heard. Secretary J. L. Mack of the body was made a member of the executive committee to succeed the late Captain W. A. Davis.

There were thirty inmates reported and an excellent state of affairs exists. The home is in fine condition and all the inmates happy, and Superintendent Harris doing hard work to make the home mean what it was intended. Members of the grand council and of the grand chapter had opportunity to visit the institution.

T. P. A. WILL MEET TOMORROW.

State Convention of Order Will Be No. 48 Whitehall Street.

Rome, Ga., April 23, (Special).—Thursday afternoon at two o'clock the state convention of the T. P. A. will convene in Rome and will be in session throughout Friday.

Besides the regular routine of business several social affairs have been arranged.

The convention will bring to this city a number of prominent members from all parts of the state and the Rome Post is arranging the final details for the entertainment of their guests.

Negro Hanged at Washington.

Washington, April 23.—William Burge, a negro, was hanged here today for the murder of his wife, Daisy Burge, in January, 1903. After the murder Burge attempted suicide and then escaped from the hospital where he was sent under guard. He tried twice feigning insanity during the second trial.

Indian Territory Town Burned.

South McAlester, I. T., April 23.—The business portion of Aldersen, a mining town in this county, including the postoffice at Odd Fellows hall, was destroyed by fire early today. Loss $25,000.

4%
Interest compounded allowed in our
SAVINGS DEPARTMENT
On and After January 1st, 1907.
THE NEAL BANK
E. H. THORNTON, President
H. C. CALDWELL, Cashier
W. F. MANRY, Vice-President
F. M. BERRY, Assistant Cashier

CLOSING DAYS IN HIGH SCHOOLS

Plans for Commencement Exercises Have Been Perfected.

The graduating exercises of the Boys' High school will be held on Friday evening, June 7, at the Grand opera house, and those of the Girls' High school on the Thursday night preceding, June 6.

Professor William M. Slaton, principal of the Boys' High school, stated yesterday that the enrollment for the past scholastic year was the largest in the history of the school—there being enrolled during the scholastic year 309 pupils, while for the calendar year about 450 were enrolled.

The four speakers for the graduating night, June 7, will be: Flewellyn Akers, Charles G. Adams, J. Walton LeCraw and James Jackson Slaton. The two first speakers were selected by the principal, while the two latter were elected to these places by the class. The young men will be allowed to select their own subjects, but they will be passed upon by the principal before delivery.

These four young men have been among the most studious in the school, taking a high stand among their fellow students, and some splendid orations may be expected on the graduating evening.

The diplomas will be delivered to the graduating class by President Luther Z. Rosser, of the board of education, who will also deliver a graduating address to them.

An interesting and novel feature of the occasion will be the physical culture exercises by the entire class. A delightful program is being arranged, with several charming musical numbers, and altogether the exercises this year, while brief, will be one of the most interesting ever held by that school.

Miss Nettie Sergeant, principal of the Girls' High school, stated yesterday that the program for the graduating exercises of that school would be completed in the next few days, when it will be publicly announced.

Miss Sergeant is now receiving essays from the 73 young women composing both the literary and commercial classes. From these two essays will be selected from the former, and one from the latter, making three essays to be read on the graduating night, there being 21 in the graduating commercial class.

It will take several days yet to scan through this large number of compositions, and select the three best to be read on that night. These essays are not always necessarily read by the contributors, care being exercised to put forward the best readers to read the best productions.

Like the Boys' High school, the Girls' High school will soon cease one of its most successful years. The enrollment this year was 578, says Miss Sergeant. Within ten days, she thinks, the full program of the graduating exercises will be ready to be announced.

The pupils of the Girls' High school will take no part in any of the Memorial day exercises, but the boys from Professor Slaton's school will march in the parade, all the schools observing the holiday, as has been the custom for years.

There will be no tree-planting or Arbor day, says Miss Sergeant, for the very good reason, that they have nowhere to plant them. "I wish We had," said the principal, "for the lack of school ground is one of the drawback of city schools."

The May exercises of the Boys' High school, announced the principal yesterday, will be held in Browning hall, in the Girls' High school building, on Monday, June 3, at 10:30 o'clock.

The debate between members of the Alciphronian Literary and Debating Society will be the feature of this occasion. The subject for this debate has not yet been selected, although the readers of the debate and the other disputants have.

The leaders in this debate are: Vernon Stiles and Edwin Stauffacher, the other disputants being, David H. Kistener, Roy Goree, Leonard Denton, Clyde Daniel, Henry Elliott and Rudolph Loeb.

The declaimers are: From the third grade, Abraham Schwartz; from the second, Grady Wells; from the first, Daniel Schwartz.

These occasions of the Alciphronian Society are very popular and instructive, and always attended by an enthusiastic concourse of the friends of the young gentlemen taking part in the exercises, as well as the student body itself.

Llewellyn Terrell is the president of the society.

Grice to Speat at Americus.

Americus, Ga., April 23.—(Special.)—Arrangements have been consumated by the Ladies' Memorial Association of Americus for an elaborate observance of Confederate memorial day next Friday. Confeder te veterans, the military and hundreds of pupils of the Americus public schools will participate. Hon. Herbert Grice, of Hawkinsville, will deliver the annual oration.

Early Closing at Americus.

Americus, Ga., April 23.—(Special.)—The business houses of Americus have signed the customary agreement to close their doors at 6 o'clock in the afternoon during the summer, the agreement becoming effective May 1st. Practically all business houses in Americus will participate in the early closing movement.

NEW BUSINESS FOR STOCKDELL

Well Known Atlantan Will Enter Real Estate Field.

Harry C. Stockdell, the well known fire insurance agent, has embarked in a new business which he will run in connection with his fire insurance agency. On May 1 he will open a real estate agency in the Prudential building, engaging regularly in the business of buying and selling real estate, and the new departure will be under the personal supervision of Mr. Stockdell, assisted by competent employees.

Mr. Stockdell is no novice as to the value of Atlanta realty. He has lived here since 1874 and has seen Atlanta's population grow from 30,000 to a number up to and above 120,000, and during these thirty-three years he has been buying and selling real estate as a side issue to his regular business. Values of Atlanta dirt and frontage are as familiar to Mr. Stockdell as are the rates at which he insures houses in the fire insurance companies he represents, and, having a natural inclination to deal in realty, which more than any other thing exchanged for valuable consideration indicates the growth and progress of a community, Mr. Stockdell has determined to embark in the business in earnest, specializing it and giving it his personal attention.

Said Mr. Stockdell yesterday in reference to his new venture: "Yes, it is true that I am to enter the real estate business in Atlanta. If there is one thing I am more familiar with than the insurance business, it is the value of Atlanta real estate. I have had thirty-three years' experience in buying and selling real estate in Atlanta in a small way, and now I believe the time is ripe to embark in the business of buying and selling realty as a business. I will 'open shop' in the Prudential building on the first of next month, and parties desiring to either buy or sell real estate will find it to their interest to consult me."

PEACEMAKERS NOW AT WORK

May Effect Reconciliation Between Samuel Holder and Wife.

Sam Holder's domestic troubles have not reached a solution, so far, notwithstanding the exertions of friends of both Holder and his wife, who are anxious to bring man and wife together.

Since the conclusion of the investigation before Ordinary Wilkinson Monday morning, Colonel H. W. Jones, legal adviser of Holder; the Drs. Carnes, agents for the Atlanta Humane Society; Dr. Holderby, the Presbyterian minister, and Mr. and Mrs. Shannon, with whom Mrs. Holder and her old father are living, as well as Mrs. Lyle and others in that neighborhood, have been working quietly to bring husband and wife together, believing that the differences can be adjusted.

Holder informed Dr. Carnes immediately after the conclusion of the lunacy commission's labors Monday morning that he was willing to forget the past, and make friends with his wife. But at that time Holder expressed himself emphatically as to the return of the old man to his house, saying:

"That old man, her father, shall never put his foot inside my gate if I can help it."

The same afternoon advances were made by Mrs. Shannon, but Mrs. Holder declined most positively to even listen to a reconciliation. Not willing to give up in a good cause, Mrs. Shannon and Mrs. Lyle and others in that neighborhood kept the matter gently before the old father and the wife. Nothing, however, was accomplished that day. On the contrary, the breach seemed to be growing when Mrs. Holder made a demand upon her husband, through Dr. Carnes, for her personal effects she had left in the house. Yesterday morning the peacemakers renewed their exertions, but the greater part of th ework was left to the Drs. Carnes, it becoming quite apparent that they had created a confidence in both Holder and his wife, and that more could be accomplished by them than through any other source just at present. Yesterday morning Dr. Henry Carnes met Holder by appointment, and for some time they talked the matter over. Dr. Carnes also visited the department of the gulf, and discussed the situation with the quartermaster, but just what passed between Dr. Carnes and Colonel Pope neither will reveal. Holder, however, after sleeping over the conditions, informed Dr. Carnes that he was willing to do any thing the doctor would suggest. He convinced the doctor that he was anxious to take care of his wife, and to provide as well as his means would allow for her, whether a reunion was effected or not.

Wedding Silver
A score of patterns to choose from—among them the best of the Colonial, Old English and French—the perfection of quality in every piece, right and reasonable prices, and the knowledge that your gift comes from the best house in town. That's
Maier & Berkele

REDUCED RATES ARGUED BEFORE THE COMMISSION

President Roosevelt Criticized by Official of Nashville, Chattanooga & St. Louis.

LABOR UNIONS OF MACON OPPOSED REDUCED RATES

Hooper Alexander Will Present Side of the Farmers' Union This Morning—Many Prominent Railroad Officials Present at the Hearing Yesterday.

After a hearing which lasted until 6:30 o'clock in the evening, the railroad commission took a recess until this morning at 9 o'clock, when the concluding arguments of the railroad men in opposition to a reduction of ratio will be resumed. Following the statements from the railroads, Hon. Hooper Alexander will present arguments for the Farmers' Union.

The feature of yesterday's session was the appearance before the commission of a committee from Macon representing the labor unions of that city, who opposed the reduction of rates on the idea that any reduction would mean a cut in wages all along the line. The committee was composed of J. G. Postell, chairman; R. E. Cason, J. O. Goldin, J. L. Dekle, D. F. Arnold, E. B. Campbell and J. L. Jackson. A delegation from the Farmers' Union was present, but was not heard from as the day was consumed in the hearing of arguments for the railroads.

H. T. Smith, vice president of the Nashville, Chattanooga and St. Louis, was the principal speaker of the morning esssion. His speech in the main was technical. In reply to a direct question from Mr. Alexander, Mr. Smith admitted that the making of rates were the result of "quick perception and intuition," a reply which he said would not be understood by any save a practical railroad man. He further declared:

"In my judgment, there are no facts which, without analysis, that would justify the commission in reducing the fare from 3 cents."

Aside from this statement and Mr. Smith's strictures on President Roosevelt and his explanations of what Harriman has done for the Chicago and Alton, the hearing was devoid of special interest. Many of the short lines of the state were represented. A. Pope presented the argument for these, and there were a number of short speeches in their behalf by officials.

The Morning Session.

Mr. Alexander said he had submitted the main facts he would rely on, and did not care to submit anything further until the roads had been heard.

H. F. Smith, vice president of the Nashville, Chattanooga and St. Louis, representin the tenants of the state road, stated that his road was present without information as to the position of the plaintiffs. He would be glad to know if the Farmers' Union was proceeding under any recent concerted action of the mass of farmers.

Hooper Alexander asked what the relevancy of the question was. He thought any citizen of the state had a right to petition the commission. He contended the answering of the question would only consume time.

Mr. Smith withdrew the question. Continuing, he said the petition suggests taking into consideration the adoption of a 2-cent fare, but not to be unfair or unjust to the railroads. His road was always ready to be influenced and guided by the needs of the farmers, provided all the facts have been placed before the great mass of the farm people.

The speaker digressed for a time, to speak of the late John W. Thomas, president of the Nashville, Chattanooga and St. Louis, and paid a tribute to his work for the Western and Atlantic railroad. He submitted that the obligation of the road had been more than fulfilled since the present lessees had taken charge of it. After operating the road ten and one-half years, the bulk of the surplus had been devoted to improvements. When the road was leased, he said it was practically without modern equipment. It was stated that the road had on deposit with the state the sum of $500,000 to guarantee fulfillment of its contract. This amount was drawing an interest of 3 per cent, as against 6 per cent paid out as interest on bonds of the road.

No Effort to Conceal.

Mr. Smith said that the lessees of the state road had no desire to conceal anything from the state of Georgia—that the state had a right to know everything concerning it. When Major Thomas filed his bid with the state he had reasons for believing that passenger fares would be advanced by the state. A letter from Major Thomas bearing on this subject was read. The letter stated that after trying the experiment for three years of a reduced rate, it was shown there was no increase in gross earnings—that the average had been the same per month before the reduction and after for a period of thirty months. Major Thomas had contended that the reduced rate would not pay the operating expenses of the road. As the result of Major Thomas' petition, the rates of the road were restored to 3 cents. Since that time there had been a steady increase in earnings, due not solely to the increased rate, but also to the growth of travel.

Service of the Railroad.

Mr. Smith then read a clipping from an eastern publication to the effect that the Nashville, Chattanooga and St. Louis had made the best record in the United States for the prompt delivery of mails. This, he contended, spoke well for the management of the road in the face of the general adverse criticism of the roads throughout the country.

After stating that the road's present prosperity was due to the strength of the lessees, he urged that nothing be done by the commission at this time to decrease the valcation of the state's property.

Mr. Smith said he understood Mr. Alexander to have said that no road should be allowed to earn more than a reasonable amount based on its cash. The road at present was earning 7 per cent based on the valuation. The state of Georgia was receiving more revenue per mile for the Western and Atlantic than the Nashville, Chattanooga and St. Louis was otuside of the state, he said.

What It Might Have Done.

What might have been done by the Nashville, Chattanooga and St. Louis by leasing from its competitor, the East Tennessee, Virginia and Georgia, was brought out, and it was shown that this road could have been leased at a much lower rental, that the cost of maintenance would have been less.

However, he said, the pride of forming a great system had caused the Nashville, Chattanooga and St. Louis to pay the maximum price, and thereby the state of Georgia was the gainer. Speaking of the travel of the average citizen, he said a smaller per cent of farmers traveled or cared to travel than any other class of citizens.

The defeat of the rate bill by the Tennessee legislature, Mr. Smith said, had done more to encourage the building of railroads in that state than any action he knew of.

Mr. Smith said that the wage scale was constantly increasing, and that this was an important factor in increasing the operating expenses of every road. He found no fault with the wage increase. He thought wages should be higher, but he cited that fact as important.

Number of Railroad Employees.

Statistics of 1904, Mr. Smith said, showed that there was a railroad employee to every sixty-six inhabitants in the country, or one to every twelve adults. He was here not only representing the material interests of a corporation, but the interests of employees and their families. He said he thought the farmers of the country were more interested in good service than in lower rates. He stated that unless there was a disposition to aid rather than destroy, conditions were going to grow worse instead of better; that work would stop where it was, and traffic be compelled to accommodate itself to existing facilities.

Roosevelt's Lack of Knowledge.

Conditions outside of the state of Georgia were referred to, and the disposition of the press and politicians to distort the facts, unintentionally perhaps, of the financiering railroads. He said it would be presumptious for him to speak of Harriman's methods of financiering. Harriman was a trained financier. He thought no one in the state of Georgia ought to be influenced by Mr. Harriman's Chicago and Alton deal.

"Mr. Harriman is a trained financier," he said, "not a trained railroad man. He does not pretend to be. He is not like our illustrious and respected president, who is a trained politician, but not a trained business man, although he thinks he is. Mr. Harriman, however, has placed his properties in the hands of practical railroad men. In 1899 the Chicago and Alton was as absolete as the Western and Atlantic when the present lessees took change. Prior to 1899 the Chicago and Alton was run for the specific purpose of paying its stockholders a regular semi-annual dividend for which the public suffered. Since that time $21,000,000 has been spent in improvements and equipments, and it advertises that it operates the finest train in the world. Harriman has not wrecked that property, but has built it up."

Need of Trunk Lines.

"Every trunk line in the south will have to be double-tracked in three years, if the present wave of prosperity keeps up."

Mr. Smith said a reduction of 33 1-3 per cent in rate meant that an increase of 50 per cent of passengers must be had in order to pay present dividends. He doubted of this increase would come to pass. In order to handle a greater number of passengers it must be taken into consideration that there will be an increase in the cost of operation—an increase greater than the increase in revenue.

How Rates Are Made.

Mr. Alexander asked, for the information of the commission, for Mr. Smith to state on what principles rates should be fixed and what state of facts would justify the commission in reducing rates in Georgia.

Mr. Smith said:

"There is no mathematical principle under which rates are fixed or changed. A traffic manager should so adjust rates as to move tonnage, and move it in ever increasing quantity. In a sense it has become a science, although not an exact one, and was the result of quick perception and intuition."

He admitted that his answer was one no one but a traffic man could understand and said the measure of existing rates was reason.

He said the Nashville, Chattanooga and St. Louis was spending in some places $2 to make $1. This was in the hope of extension.

Regarding passenger rates Mr. Smith said his road was operating in places where the present rates were unremunerative. He said there were no facts that would justify the reduction of rates in Georgia.

J. G. Postell, of Macon, representing labor unions, argued against a reduction of the rate, basing his argument on the idea that if rates were reduced there would be a cutting of wages of employees all along the line.

He also stressed the fact that the farmers of the country are now more prosperous than ever before—that there was no real necessity for it. The reduction of rates would do away with excursion rates, he said, and this would fall on the poor people who now enjoy these privileges.

As to the reduction working well in other states, he said those states were densely populated and the time had not come in Georgia for a reduction.

"The business men of Macon and the labor unions whom I represent are opposed to this reduction almost to a man and I ask you to take no action."

R. E. Cason stated that 80 per cent of the wage earners of Macon opposed a reduction of rates. He said that any reduction would fall upon the wage earners. In spite of increased wages, he said prices were so high now that it was impossible to save anything. He did not see how workingmen could stand a cut. The merchant was not going to reduce the cost of necessities of life along with the cut.

Pope Speaks for Short Lines.

A. Pope spoke for the short lines of the state. He gave a brief sketch of the conditions which had given rise to the short lines of Georgia and described wherein they differed from the trunk lines entering the state. They were, he said, struggling along making a bare living and the placing of a 2-cent rate upon them would reduce them to a point where they could not pay operating expenses and make improvements which were imperative.

Mr. Pope concumed a greater part of the afternoon in hi sargument, which included many of the arguments used by Mr. Smith, but he confined himself entirely to passenger rates. He filed a lengthy statement with the commission showing the exact condition of each road.

Mr. Oglesby next spoke along similar lines. Mr. Oglesby said that when a farmer, as a general rule, had a case he came into court.

"Now, if there is a farmer on that side who makes 150 or 100 bales of cotton, I would like for him to come forward," he said.

"I have here some letters from farmers and all of them oppose reduction.

"In order for railroads to succeed there must be a policy of construction, not of destruction. I consider the railroads the most discriminated against of any corporations in the country."

Hhe stated that the cost of transportation on his particular line had increased as the result of increased cost of material and labor. His road had done a greater volume of business this year than last, but his earnings had made much less money.

He saw no reason why a railroad should not be allowed to recover its money invested just as a bank or other institution. Banks make from 15 to 20 per cent and are not interefered with. A bank is just as much a public institution as a railroad, he contended.

Mr. Crews, of the Albany Northern, said his road had been built by the people of Americus and Albany, who had bonded the road. The road did not make money and the bondholders came into possession of it and it was now owned outside of the state.

create business. That is all there is to the proposition. You can take the details and work it out for yourself, and I do not believe you will reduce the rates of the roads of Georgia.

Play of the Politicians.

"You know how these farmers are talked to by politicians. They take 'em off around the corner and say: 'Come here, Bill, we ain't after your small friends; we're after those big fellows up there.

"That's the kind of talk that gets 'em," said he.

"I see that the learned attorney general is in favor of a law to force a railroad to sell its stock at par. If he can frame such a law he ought to be able to provide a purchaser of the stock at par. His proposition is wholly impractical.

"Gentlemen, the whole trouble in our business is politics. If you'll take politics out of our business we'll take out the water. We'll swap barrels with you right along."

He said times were harder with the railroads this year than last, and were going to continue to grow harder if you do not look out.

Rumor of Politics.

"I do not know how true it is, but there is a rumor going the rounds that there is politics in this movement; that this is a plan to defeat Hoke Smith's railroad plan. Gentlemen, let Mr. Smith do his own work in his own way."

The chairman interrupted to say that such a rumor was unfounded.

John E. Donalson, of Bainbridge, representing the Georgia, Florida and Alabama, said that if the rate of the short lines were reduced to 2 cents the passenger earnings of these lines would be reduced $12,000 beyond actual running expenses.

He stated that railroading was the poorest business he had ever entered—that he had only earned 7 per cent on his money in eleven years.

J. Randolph Anderson, counsel for the Savannah and Statesboro, next spoke. He said the fundamental trouble lay with the movement represented by Mr. Alexander. Speaking for his road, he said it ran through a sparsely settled community and it depended for 70 per cent of its reight business on Statesboro. The total operating expenses of the road's passenger business were so large that $1,860 was the net earnings. Such a thing as an accident was unheard of. One loss of $10,000 would wipe out the profits for ten years. If the 2-cent rate went into effect the passenger earnings would be wiped out and the passenger department would show a deficit.

Mr. Anderson said that the application of a 2-cent rate to the larger lines would compel the competing smaller lines, of less than 100 miles, to come to the 2-cent rate.

Necessary to Rebuild.

Colonel Daley, of the Wrightsville and Tennille, spoke briefly for his road. He said it was necessary practically to rebuild. From a general view of the situation he thought this was the time for raising rates, rather than lowering them. At the present time, he stated, it looked as if it would be impossible to pay a dividend and make the needed improvements incident to increase dtraffic. Wages and material had increased out of all proportion to incrased business. He said the valuation of the road was twice the capital stock, and that the state was getting out of the road almost as much as the stockholders.

He spoke of the fact that the recent school tax had caused tsations all along the line to incorporate and levy taxes against the railroad, whereas they did not collect tax against the individual. He instanced one case of a community which was 10 miles long, being incorporated. This was mentioned only to show what the road had to contend with.

Those Present at Hearing.

Prominent among those present were: H. F. Smith, vice president and traffic manager of the Nashville, Chattanooga and St. Louis; Major W. L. Darby, general passenger agent Nashville, Chattanooga and St. Louis; J. W. Oglesby, president South Georgia and West Coast; Hon. G. G. Glenn, representative-elect Whitfield county; Charles E. Harmon, general passenger agent Western and Atlantic; A. F. Daley, president Wrightsville and Tennille; John J. Hall, general counsel Georgia Southern and Florida; John D. Little, counsel Seaboard Air Line; J. W. Wilkerson, ex-president Valdosta Southern; J. H. McWilliams, general passenger agent Georgia, Florida and Alabama; A. Pope, traffic manager Georgia and Florida system of short line; J. S. Crews, vice president Albany and Northern; G. E. Smith, general passenger agent Georgia Northern; Barbour Thompson, general agent Southern; W. H. Tayloe, general passenger agent Southern; D. W. Appler, general agent Central of Georgia; J. C. Haile, general passenger agent Atlanta and West Point; J. G. Holenbeck, district passenger agent Louisville and Nashville; S. H. Hardwick, passenger manager Southern; Robert C. Alston, Sanders McDaniel, S. H. Parrott, vice president and general manager Georgia Southern and Florida, Mayhew Cunningham, counsel Central of Georgia; A. L. Lawton, counsel Central of Georgia; J. Randolph Anderson, counsel, Louisville and Nashville; J. A. Thomas, Nashville, Chattanooga and St. Louis; C. A. Alford, and the following officials of the Farmers' Union: R. F. Duckworth, state president; J. L. Barron, state secretary and treasurer; G. M. Davis, state lecturer, and others.

Louisville Fire Causes $40,000 Loss.

Louisville, Ky., April 23.—A fire which, according to the fire department, started from a small gas stove attached to a pressing board on the third floor of Husch Bros.' ladies' garment store at 326-328 Fourth avenue, gutted the upper story of that building this morning, causing a loss of about $40,000, covered by insurance.

No Free Passes for Minnesota.

St. Paul, Minn., April 23.—The joint legislative committee on free passes today agreed to recommend a bill providing that all free privileges on railroads, telegraph and telephone lines be prohibited after December 31, 1907.

DR. PRICE'S DELICIOUS ICE CREAM SUGAR
A HEALTHFUL AND DAINTY DESSERT
VANILLA
Ice Cream in seven minutes.
Remarkable for smoothness, palatableness and purity, all flavors.

$50,000,000
In 4½ Years
To be sure of your company is the first consideration in taking life insurance. Every policyholder of the Columbian National Life, of Boston, has that mental ease and sense of security inspired by the stringent laws of old Massachusetts.
ALFRED C. NEWELL & BROS., Mgrs.
Southern Dept., Candler Building

Gentlemen's Trunks
Best line ever shown—places for cuffs and collars, hat, shirts, and ties. Roller Trays or Plain Trays. Prices
$7.50 to $50.00
Rountree's Trunk & Leather Goods Store.
W. Z. TURNER, Manager.
77 Whitehall Street.

EISEMAN BROS.
The Old Reliable Manufacturing Clothiers
Established 1865
NATURE smiles again—leaden clouds have been absorbed by the ethereal blue of the vaulted dome; the genial sunshine floods the day with welcomed warmth—
How about that Spring Suit?
The time to buy is NOW—the place.
Eiseman Bros., of course.
These Old Reliable Manufacturing Clothiers have eclipsed the efforts of all past seasons, in the exclusively stylish effects in their Spring 1907 models.
No make of Ready Suits for Men are so thoroughly characteristic in Custom-tailored modeling, fit and finishing.
The basic reason for dependableness in the Eiseman Bros. garments, lies in the fact, that ALL-WOOL fabrics, the recognized essential in good clothes-making, are used to the exclusion of all other weaves.
This fact, unqualifiedly established, provides an insurance to the wearer against disappointment and dissatisfaction.
Add to this, the highest perfected skill in tailoring; and style that examples the precise ethics of prevailing modes, and you are securing the fusion of the truest ideals in clothing, when you select the "Big Store" as a guide to correct dress.
Inspection quickly proves claims.
EISEMAN BROS.,
11-13-15-17 Whitehall St.
Baltimore, Md. ATLANTA Washington, D. C.

SOCIETY

Photo by McCrary & Co.
MRS. J. B. HECKLE,
Leader in Musical Circles in Cincinnati Who Is Now Visiting in Atlanta.

Mrs. Conklin's Receiving Party.

The luncheon at which Mrs. Charles A. Conklin will entertain tomorrow will be a brilliant social event, at which fifty or sixty ladies will be entertained. The guests of honor will be Mrs. George Holmes, of Jacksonville, and Mrs. Ector Latham.

In the receiving party will be Mrs. Harry English, Mrs. Thomas B. Paine, Mrs. R. F. Shedden, Mrs. Henry Jackson, Mrs. Vaughn Nixon, Mrs. John D. Little, Mrs. Robert Maddox, Mrs. W. H. Kiser, Mrs. James D. Robison.

Mrs. Shedden's Guests.

Mrs. Robert F. Shedden will entertain twelve guests at luncheon today in honor of Mrs. John D. Little and Mrs. George Holmes.

Invited to meet them are Mrs. Charles A. Conklin, Mrs. Carrol Payne, Mrs. Frank Hawkins, Mrs. W. H. Kiser, Mrs. Robert J. Lowry, Mrs. Frank S. Ellis, Mrs. W. S. Elkin, Mrs. Robert Maddox, Mrs. Albert Howell, Jr.

To Miss McPheeters.

Mrs. Samuel Inman will entertain at luncheon Thursday in honor of Miss Marguerite McPheeters, of Raleigh. The party will number twelve.

Evening Party.

Mr. and Mrs. J. C. Hunter will entertain informally next Wednesday evening in honor of Mrs. George Holmes, of Jacksonville, the guest of Mrs. Conklin.

Luncheon and Bridge Party.

In honor of Mrs. George Holmes, Mrs. Vaughn Nixon will entertain thirty-six guests at luncheon Saturday at half after 1 o'clock.

In honor of the same popular visitor, Mrs. James D. Robinson will entertain twelve guests at bridge next Tuesday afternoon.

A Pansy Luncheon.

Pansies in their contrasting colors of purple and gold gave floral decoration to the luncheon table around which Mrs. Henry Jackson assembled twelve of her friends yesterday to meet Mrs. George Holmes, of Jacksonville.

The center of the table was a gold painted basket filled with yellow centered pansies, butterfly bows of yellow tulle on the handle of the basket. The vases of Bohemian glass holding clusters of the pansies were etched in gold, also the candlesticks, their tapers softened by yellow silk shades.

The guest cards were painted in pansies, and were most artistic creations.

Mrs. Jackson, always the gracious hostess, wore a reception gown of pastel voile trimmed in Venetian lace.

Mrs. Holmes wore a princesse gown of black lace over black chiffon, and a black hat trimmed in plumes in the shades of heliotrope.

Invited to meet Mrs. Holmes were Mrs. Charles A. Conklin, Mrs. Percival Sneed, Mrs. Robert Maddox, Mrs. Don A. Pardee, Mrs. Robert Lowry, Mrs. William Kiser, Mrs. John Marshall Slaton, Mrs. Frank Ellis, Mrs. Floyd McRae, Mrs. Frank Hawkins.

Young-Brown.

The marriage of Miss Bessie Evelyn Young and Dr. Paul Frederick Brown, of Jacksonville, will be an event of interest tomorrow night, taking place at the home of the bride's parents, Rev. and Mrs. Samuel Young, on Capitol avenue.

Misses Anna and Susan Young, the bride's sisters, will be her only attendants and her father will perform the ceremony. Mr. John J. Eagan will be best man, Messrs. Henry D. Hynds and Branch McKinney, ushers, and little Miss Caroline Lee Young, of Virginia, and Master McKinney Gash, of Decatur, carrying baskets of flowers, will lead the way of the bridal party into the parlor, where the ceremony will take place. An orchestra will play the wedding music.

The bride's gown will be of white radium and rose point duchesse lace, and her bouquet will be of bride roses and swansonia. The bridesmaids will wear white chiffon and carry pink roses.

The house will be decorated in white and green and buffet supper will be served, the company to number probably two hundred.

Dr. Brown and his bride will go to Washington and Philadelphia on their wedding trip, and they will make their home in Jacksonville.

Afternoon Reception.

An elaborate and enjoyable reception was that given yesterday afternoon by Mrs. Asa G. Candler and Mrs. William D. Owens in honor of Mrs. Frank Owens and her attractive guest, Miss Cauble, of Greenville, S. C.

In the receiving party were Mrs. John Owens, Mrs. Howard Candler, Mrs. Albert Herring, Mrs. T. J. Ripley, Mrs. Asa G. Candler, Jr.

Misses Mabel Hart and Eugenia Bingham presided at the punch bowl and Misses Mabel Caudle and Annie Holland served coffee.

The house was beautifully decorated in palms, ferns and quantities of the enchantress carnations. Vases filled with them decorated the hallway and living room, the soft color blending artistically with the mural hangings of green. The long dining room had its cabinet mantel, buffet and serving table banked with the carnations and a loving cup filled with them formed the centerpiece of the table. On the handles of the loving cup were bows of green gauze ribbon painted in carnations, streamers of the ribbon drawn to the corners of the table and confined with clusters of carnations.

The silver candlesticks had their shades of green and silver, and the bonbons were in pink and green. An elegant luncheon was served in the course of the afternoon.

An orchestra rendered a bright musical program in the rear hallway.

In the drawing room, where the receiving party stood, the decorations in Easter lilies were in exquisite harmony with the white and gold decorations of the room.

Mrs. Candler's gown was of chiffon cloth in the popular apricot shade, trimmed in bands of taffetas, embroidered and princesse lace, showing an overwork in blue silk threads.

Mrs. Owens wore ivory white chiffon embroidered in opalescent beads and finished with lace.

Mrs. Frank Owens wore a princesse gown of valenciennes lace over pale pink chiffon, and Miss Cauble wore a graceful gown of pale blue voile.

Mrs. John Owens wore black lisse painted in a design of yellow roses and applied in black lace. Mrs. Howard Candler wore white messaline satin trimmed in Brussels lace. Mrs. Albert Herring was lovely in a princesse gown of black lace. Mrs. Thomas J. Ripley wore a handsome toilet in black lace. Mrs. Asa G. Candler, Jr., wore a lingerie gown of pale blue silk mull trimmed in valenciennes lace.

A number of smart toilets were noted in the ladies calling.

Mrs. John D. Candler wore a stylish calling gown of pale gray crepe de chine with picture hat of black.

Mrs. W. S. Witham was elegantly gowned in pink emroidered net applied in sprays of lace. Her hat of white lace was trimmed in white plumes.

Mrs. R. T. Dorsey wore a princesse gown of black lace with a Rembrandt hat in black.

Mrs. Nym Hurt wore a smart toilet of pink silk with hat to match. Mrs. Sims Bray wore with a turquoise blue silk gown trimmed in lace a picture hat in black. Mrs. James Williams wore a white lace gown made empire fashion, and a lace hat trimmed with pink plumes.

Bridge Luncheon.

Mrs. B. M. Boykin gave a pretty bridge party Monday morning at her home in Decatur in compliment to Miss Render, of LaGrange, Ga., and Miss Hunter, of Quitman.

Miss Kate Milledge won the prize, a box of stationery, which she presented to Miss Hunter, and a dainty luncheon was served after the game.

Mrs. Spalding's Bridge.

Mrs. William F. Spalding's bridge party yesterday morning was a beautiful affair, its every detail in taste, and the hospitality of the occasion most enjoyable.

Mrs. Floyd Furlow and Mrs. John Corrigan, Jr., were guests of honor, and twenty-four ladies were invited to meet them.

The house was prettily decorated in green and white, and the game was followed by a delicious luncheon.

The prizes, silk stockings and a Venetian glass bon-bon dish, were won by Mrs. Edward K. VanWinkle and Mrs. Richard Elliott Miller, and the guests of honor were presented pieces of hand-painted china.

The pretty young hostess wore a black taffeta gown trimmed with Irish point. Mrs. Furlow wore blue rajah silk and marquise lace with a white hat trimmed with blue plumes. Mrs. Corrigan wore tan voile trimmed with bands of taffeta, and her leghorn hat was trimmed with shaded plumes.

The Ladies' Bazar.

The ladies' bazar at Turn Verein hall, in charge of the ladies of the Church of the Immaculate Conception, is meeting with a generous patronage, and is proving a most compensating venture.

The three booths under the chairmanship of Miss Nellie Gatins, Mrs. Kate O'Connor and Mrs. Ellen Ryan; the country store, in charge of Mrs. Hall, and the refreshment department, conducted by Mrs. Denning, are all interesting features.

At the three booths are beautiful fancy articles of all kinds, from jewelry, cut glass, silver and china, to the smaller articles, like embroidery, lace, etc. In the country store are all kinds of household wares and practical things, while in the refreshment department luncheons are served every day and supper in the evening.

The booths are elaborately and artistically decorated. There is music in the afternoon, and music and dancing in the evening.

For the Rabun Gap School.

Under the auspices of the Atlanta chapter, United Daughters of the Confederacy, there will be an entertainment given this afternoon and evening, at the home of Mrs. Jennie L. Byers, on Washington street, the proceeds of the entertainment to go toward the building fund of the Rabun Gap school for mountain children. The Daughters of the Confederacy of Georgia are building a dormitory there, called the Frances Bartow memorial, and to finish that is one of their present commendable objects.

At the entertainments this afternoon and evening bright musical programs will be presented, and many features of amusement introduced.

A Talented Woman.

A charming and talented woman is Mrs. J. B. Heckle, of Cincinnati, Ohio, who has been the guest of Mr. and Mrs. Wesley Hirshburg at their home, No. 591 North Boulevard.

Mrs. Heckle is one of the leaders in the musical world of Cincinnati, and is a lyric soprano—her voice of rarely beautiful quality and cultivation.

She was resting while in Atlanta, but delighted those who were fortunate enough to meet her by her interpretation of most artistic vocal selections.

Mrs. Heckle is a friend of Madame Kendall Woerthner, who will sing in the Atlanta musical festival in May.

Annual Convention.

The eleventh annual convention of the Georgia branch of the International Order of the King's Daughters and Sons will meet in Brunswick, Ga., May 1, 2 and 3. The state secretary, Miss Mary R. Campbell, of Augusta, Ga., will preside.

Interest in the Opera.

While those to take part in the opera "Caprice of Capri" are rehearsing regularly and with great success, the business and social side of the occasion are under able management.

Mrs. Ralph VanLandingham has general charge of the arrangements, and has supervised them all with wonderful executive ability. Mrs. Frank Callaway and Mrs. Thornton Mayre have charge of the program and advertising. Mrs. Barbour Thornton has the Maypole dance, one of the prettiest features of the opera, in charge.

Miss Constance Knowles undertook the disposal of the boxes, and has made a brilliant success of that part of the work.

Misses Edith Russell and Constance Knowles have in charge the gipsy chorus. Others who are taking active part in the work, and to whom the success of the enterprise will be partly due, are Miss Louise Horine, Mrs. Burton-Smith, Mrs. Michael Hoke, Mrs. Walter Howard, Miss Nan Stephens, Miss Brent Whiteside, Mrs. F. S. Whiteside.

Mr. I. M. Mayer is musical director, and Mr. Frank Pearson is stage director. Lilly's orchestra, assisted by sixteen local musicians, will furnish the music. The large chorus is in excellent training, and is composed of some of the best musical talent in the city. Rehearsals are held every evening, except Tuesday, at the hall of the Columbian Woodmen, 122 Peachtree street.

Miss Waldo Entertains.

Miss Kate Waldo will entertain at bridge this afternoon in compliment to Miss Helen O'Brien, and her guests will be Mrs. Harry Hasson, of Jacksonville; Misses May O'Brien, Mary Gude, Sallie Cobb Johnson, Nina Gentry, Gladys Levin, Mary Crew Cundell, Louise Johnson, Elle Dargan, Louise Watts, Helen Morris.

Bridge Party.

Mrs. John J. Lynch's bridge party yesterday was an enjoyable morning affair in honor of Miss Helen O'Brien, and twenty-four young ladies were invited to meet her.

Mrs. Lynch's handsome home on Ponce de Leon avenue was fragrant with honeysuckles and palms and flowering plants made a farther decoration. The game was followed by a salad course and ices served in attractive style.

The first prize, an embossed leather opera bag, was won by Miss Lena Orr, and the consolation, gold buckled armlets, by Miss Sallie Cobb Johnson. Miss O'Brien was presented a pink parasol.

Mrs. Lynch wore a handsome gown of black chiffon cloth and lace and Miss O'Brien wore a blue and white plaid voile with guimpe of batiste embroidery and a Milan straw hat trimmed with roses. Her sister, Mrs. Harry Hasson, of Jacksonville, wore a silk coat suit, the tan skirt embroidered in green polka dots and the green coat trimmed with tan, and her smart hat was of Milan straw.

Rhett-Calkins.

The wedding of Mrs. Annie Reid Rhett to Mr. Frederick C. Calkins takes place this evening, at 6 o'clock, at the home of Mr. and Mrs. John S. Jones, on Courtland avenue. Rev. Dr. J. E. Gunn will perform the ceremony, to be witnessed by relatives and a few intimate friends.

Dinner Party.

Mr. and Mrs. W. H. Jennison entertained a congenial party at dinner Monday evening in honor of Mr. Richard Jones, of Philadelphia. Invited to meet him were Mr. and Mrs. J. J. Hollenbeck, Mr. and Mrs. Charles Sciple, Mrs. Frank Lester of New York, Mrs. Lee Lewman.

The table was beautifully decorated in red roses and ferns. The candlesticks were tipped with red shades, and the bonbons were in red and white.

Mrs. Jennison was a charming hostess, wearing a dinner gown of pale amethyst colored cloth embroidered.

BURNEY-STEVENS.

Dublin, Ga., April 23.—(Special.)—The engagement of Miss Augusta Burney and Mr. Harry G. Stevens has been announced. It is understood that their marriage will take place on the 19th of June and that they will immediately leave for Jamestown, Washington, New York and other points in the east, where they will spend their honeymoon. After their return they will be at home to their friends on Calhoun street.

Miss Burney is one of the most attractive young ladies of the city, and is a daughter of Mr. Julius A. Burney.

Mr. Stevens is a member of the Gilbert Hardware Company, and has been a resident of the city for about eight years.

To Visitors.

Miss Lucy Durham will entertain at bridge Friday morning in compliment to Miss Render, of LaGrange, and Miss Hunter, of Quitman.

Meetings.

The active members of the Gordon Circle are requested to meet in called session Wednesday, April 24, at 3:30 p. m., at the Home for Old Women, 19 East Mitchell street.

The annual meeting of the Young Women's Christian Association which was to be held Friday will take place tomorrow afternoon from 4 until 6 o'clock, the business session to begin at 5:30 o'clock. It will include the election of some new members of the board and other matters. All members are urged to attend both the social meeting, which lasts from 4 to 6 o'clock, and the business meeting. No invitations will be extended the members.

Social Items.

One of the bright social events of today is the luncheon at which Mrs. Robert F. Shedden entertains in honor of Mrs. John D. Little and Mrs. George Holmes of Jacksonville.

Mr. and Mrs. Nim Hurt entertain tonight in honor of Miss Hattie May High and Mr. Toulman Williams.

Mrs. J. B. Heckle, who has been visiting Mrs. Wesley Hirshburg, leaves soon for her home in Cincinnati, Ohio.

Hon. Dudley Hughes of Macon and Mrs. Hughes are the guests of Hon. Charles D. Hill, called here by the death of Mrs. Hill.

A bright social event of tomorrow is the luncheon at which Mrs. Charles Ashmore Conklin will entertain in honor of Mrs. Holmes and Mrs. Latham.

Miss Louise Dubose, of Athens, Ga., will visit Atlanta next week.

Mrs. C. D. Fish, of Tifton, Ga., is the guest of Mrs. C. D. Kiser, 123 West Peachtree street.

The condition of Miss Junia McKinley, who is ill at her residence in Kirkwood, remains unchanged.

Mrs. Floyd Furlow, of New York, is receiving charming attentions from her old friends in the city.

Mrs. Estelle Whelan, who was injured several weeks ago by falling from a car, is still confined to her room.

Miss Sallie Cobb Johnson will entertain at cards Saturday morning at the home of Miss Nina Gentry. Miss Helen O'Brien the guest of honor.

Mr. Forest Adair and his sons, Robin and Forrest, leave Monday for California.

Mrs. Daly Hickey, of Macon, is the guest of Mrs. John J. Lynch.

At the bridge club meeting yesterday with Mrs. E. W. McCerren the club prize and the guest prize, silk stockings, were won by Mrs. Fleming Van Rensselaer and Mrs. J. C. Hunter. The next meeting will be with Mrs. Van Landingham.

Mrs. J. W. Reed, of Macon, is being delightfully entertained as the guest of Mrs. H. H. Hirsch. Among the informal parties in her honor was a beautiful luncheon given by Mrs. John Hill last week.

Mr. and Mrs. Hugh Gordon, of Athens, are the guests of Dr. and Mrs. Fred Hodgson.

Mr. and Mrs. T. J. Hightower, Jr., announce the birth of a son, William Hays Hightower, on April 22, at their country home, Glen Hays.

Miss Mildred Pike, of Bainbridge, is the guest of her aunt, Mrs. Hal Morrison.

Miss Nancy Waldo will entertain very informally at bridge next Wednesday in honor of Mrs. Fred Stockdell, of New Orleans, the guest of Mrs. Frank Stockdell. Her guests will be a few young married friends.

Mr. and Mrs. George P. Allen entertained the Allen-Day bridal party delightfully at buffet supper last night after the rehearsal.

Miss Elizabeth Adair entertains at dinner next Monday evening in honor of the High-Williams wedding party. The rehearsal follows the dinner.

Mrs. Hamilton Yancey, of Rome, is in the city for a few days on her way home from Macon.

Miss Leonora Owsley will sing at the dental college commencement Thursday night at the Grand, and her beauty and her popularity as a singer will make this feature of the exercises a notable one. Her selections will include "The Dawn," by d'Hardelot; "Flower Fetters," by Willoughby, and the Jocelyn "Berceuse," Miss Anna Hunt playing the obligato for the last.

Mr. and Mrs. Arthur Howell will be the guests of Miss Elizabeth Adair next week.

Mr. V. R. Davis and his son, Oliver, have returned from Norfolk.

Dr. Paul F. Brown, of Jacksonville, whose marriage to Miss Bessie Young takes place tomorrow night, arrives in the city today and will be the guest of Mr. John J. Eagan.

Mr. Walker Inman will soon commence the erection of an apartment house on West Peachtree, next door to the Jefferson.

Mrs. Moore, the mother of Mrs. Lollie Belle Wylie, who has been quite ill, is better.

Mrs. J. B. Whitehead, who has been ill at the Elkin-Goldsmith sanitarium, is better, and expects to return home Friday.

At Miss Ruth Barry's party Saturday afternoon Miss Rosa Milledge won the prize, a hand-embroidered work apron, and Miss Hunter, of Quitman, was presented a white girdle.

Mrs. B. M. Boykin will entertain the Decatur Bridge Club Thursday morning.

Miss Mary Hunter and Miss Jule Hunter were entertained at dinner Sunday by Mrs. John Luke at Fort McPherson.

Mrs. Lewis Powell, who has been visiting the Misses Milledge in Decatur, has returned to her home in Waynesboro.

Mr. and Mrs. Brian S. Brown announce the birth of a son.

Mrs. B. M. Boykin will entertain her Decatur card club Thursday morning.

At Miss Sadie Morris' bridge yesterday for Miss Madeline Bonney and Mrs. John Corrigan, Jr., a lace handkerchief was won by Miss Annie Fitten, and the consolation, a set of handkerchiefs, by Miss Hallie Ellis.

Miss Lizzie Phillips, of Liverpool, England, is the guest of her sister, Mrs. Edgar L. Ward, at 330 Ponce de Leon avenue. Her visit will extend over several months.

The ladies' auxiliary to the Brotherhood of Locomotive Engineers will hold their regular meeting Thursday afternoon at 2:30 o'clock in Knights of Pythias hall, Kiser building.

At Mrs. Lloyd Parks' bridge party Saturday afternoon Miss Eula Render, of LaGrange, won the prize, a silver pincushion, and Mrs. Goughenour and Mrs. O'KKeefe, of Tennessee, the guests of honor, were presented a handkerchief and a Bohemian bonbon dish.

Dr. Archibald Smith has returned from Savannah.

Mrs. A. P. Herrington, who has been visiting her brother, B. B. McCowen, of Augusta, Ga., and her sister, Mrs. A. B. Carbine, of Columbia, S. C., will return home Thursday.

EDUCATIONAL CONVENTION.

First Annual Educational Convention of Southern Methodists Meets.

St. Louis, Mo., April 23.—The first annual educational convention of the Methodist Episcopal church, south, opened here tonight in connection with the thirteenth annual session of the general board of education of the church. Addresses were delivered tonight by Rev. Dr. J. C. Morris, of Kansas City, and by Rev. Dr. Charles W. Byrd, of Nashville, Tenn., on "Methodism and Education."

The convention will be in session three days. Many of the leading clergymen and educators of the southern states are in attendance.

Radford, Va. Goes Dry by 153 Votes.

Roanoke, Va., April 23.—In a local option election held today at Radford, Va., a "dry" ticket won by a majority of 153 votes. The campaign has been a warm one.

"The Daylight Corner"

You can congratulate yourself if you come here for your top piece.

Tip top satisfaction assured.

Every face flattered.

Stetsons, $3.00, $3.50 and $5.00.

Whitehall Specials, $2.50.

E. & W. Specials, $2.00.

All the new shades and colors and every Hat guaranteed.

Eiseman & Weil
1 Whitehall St.

Small Attentions Are Appreciated

They indicate thoughtfulness—a desire to contribute to the pleasure and happiness of your friends or family.

One of the most economical, and at the same time dainty and appreciated attentions, is to carry out a box of Nunnally's Candy.

The variety, quality, flavor and delicacy of Nunnally's Candy is superior to that of any other manufacturer. Boxes carefully packed with the best product of the candy maker's art, in convenient sizes, may be had at any of our stores or sales agencies.

Nunnally
Atlanta

Is the April Bride Your Friend?

And have you decided upon the gift you intend to make her?

How about Cut Glass? In selecting from ours, you may know that you secure not only the pattern, the design that pleases your sense of beauty and fitness, but also the most exclusive material, the most artistic models, because Libbey Cut Glass, for which we have the sole rights in Atlanta, is the finest made. For table use and for ornament our showing is an elegant one.

Davis & Freeman
Jewelers

Refrigerator Economy.

An Alaska Refrigerator may cost a dollar or two more than an inferior refrigerator of equal size. The Alaska will use about half as much ice as the other make and give much better service. At the end of the season the saving on your ice bill will be as much as the original cost of the Alaska Refrigerator. Which will you buy?

We're Atlanta agents for the Alaska line—$8.50 and up.

Dobbs and Wey Co.
57 North Pryor Street, next to the Equitable Bldg.

HIGHTOWER BOX & TANK CO.

Manufacturers of
Packing Boxes, Water Tanks and Buckets
Lock Corner Boxes and Shooks a Specialty.
Office and Factory—Corner Humphries and Glenn Streets.
ATLANTA PHONE 885. BELL PHONE 148 W.

THE HEATH CORSET

The HEATH corset is the only radically new corset. It is the only corset in the world that improves he health by improving he figure.

The cause is in the back. The effect is in the front.

No matter how well you feel, it certainly is a comfort to feel better. No matter how well you look, it certainly is a pleasure to look better.

The HEATH corset will improve your figure, your comfort and your health. This can easily be proved by demonstration.

VIRGINIA BOWIE
607-12 GRAND OPERA HOUSE
ATLANTA, GA.

Dr. Lyon's PERFECT Tooth Powder

Cleanses and beautifies the teeth and purifies the breath.
Used by people of refinement for over a quarter of a century.
Convenient for tourists.
PREPARED BY
J. W. Lyon, D.D.S.

Both Phones 2105.
Standard Sewing Machine Co., 58 South Broad st. Machines rented and repaired.

PARASOLS MADE
To match dresses and re-covered in all colors of silk. Paul Burkert, 1 Viaduct Place.

Season of 1907
Superb New Line of Sterling Silver
Wedding Gifts
A complete assortment of Chests of Silver Flat Ware
Charles W. Crankshaw
Diamond Merchant and Jeweler
Century Bldg. Whitehall St.

Mrs. Rosa F. Monnish, M.D.
SPECIALTY: Diseases of Women.
Graduate of European and American hospitals and colleges; 26 years' experience. All diseases treated. First-class accommodations for a limited number of ladies during treatment. Offices at residence, 349 Peachtree street, corner Forrest. Bell phone main 1343, Atlanta phone 827.

COTTON MARKET IS LESS ACTIVE

Closing Steady at Net Decline 3 to 6 Points.

Rumored That Houses Are Refusing to "Ring Out" Their May Contracts and May Continues to Command Slight Premium.

New York, April 23.—The cotton market was less active today with sales estimated at only 75,000 bales. Prices ruled a little under the closing figures of yesterday, but the closing was steady at a net decline of 2@5 points. The opening was steady at a decline of 3@6 points in response to lower cables, and scattering liquidation. Temperatures continued below the normal for this season in the south, but the rains in Texas appeared to make a favorable impression on sentiment and there was considerable scattered selling which seemed to represent both realizing by commission house longs and the disposition of local professionals to take the short side for a turn. It was rumored, however, that some large houses were refusing to "ring out" their May contracts and May continued to command as slight premium over July. This checked aggressive offerings, but in spite of a bullish weekly weather bureau report the list showed little reactionary power, and remained at a net decline of about 5@7 points until near the close, when there was a slight improvement on covering. Private reports from Memphis stated that there was a good spot demand there and that low grades had been sold more freely, with rumors circulating that part of the cotton was to be sent to New York for delivery on contract. Port receipts for the day were a little under last year's and were slightly exceeded by the exports. Southern spot markets were generally unchanged. The western belt forecase was for fair and warmer weather. Receipts at the ports today 17,383 bales, against 14,479 last week and 18,484 last year. For the week 75,000 bales, against 83,195 last week and 84,544 last year. Today's receipts at New Orleans 8,036 bales, against 5,244 last year, and at Houston 3,003 bales, against 6,934 last year.

New Orleans Cotton Market.

New Orleans, La., April 23.—Cotton spots closed quiet and steady with prices unchanged; middling 10 15-16c. Sales were 700 bales on the spot and 450 to arrive.

Futures opened steady from 2 to 6 points below the close yesterday, the decline being due to predictions of fair and warmer weather. There were no developments of any consequence throughout the day, and after becoming quiet, and then dull, the market finally closed quiet and steady, with prices ranging from 3 to 5 points below the close yesterday.

Dry Goods Market.

New York, April 23.—The dry goods market was quiet today. Export trade has been a little more active, with miscellaneous ports. Cotton yarns are being sold more freely on contract. Some prominent lines of southern ginghams have been advanced ¼c a yard. Prints are being bought for fall and some large jobbers have placed fall orders for bleached goods. Linings are still very firm and scarce.

Liverpool Cotton Market.

Liverpool, April 23.—12:30 p. m.—Cotton, spots steady; good busines sdone; middling uplands 6.29; sales 12,000; American 11,000; speculation and export 1,000; receipts 26,000; American 17,700.

Futures opened easier.

	Opening range.	Close.
April	5.85-83	5.86
April-May	5.79-78	5.81
May-June	5.79-78	5.81
June-July	5.74½-73	5.76
July-August	5.71-69½	5.72
Aug.-Sept.	5.65-64	5.65½
Sept.-Oct.	5.62-59½	5.61
Oct.-Nov.	5.57-56½	5.51
Nov.-Dec.	5.56-57	5.56
Dec.-Jan.	5.57	5.56
Jan.-Feb.	5.58-57	5.56½
Feb-March	5.59	......

Closed quiet and steady.

Yesterday's Port Receipts.

The following table shows receipts at the ports yesterday compared with the same day last year:

	1907.	1906.
New Orleans	8,036	5,244
Galveston	56	7,038
Mobile	107	413
Savannah	1,560	3,722
Charleston	1	49
Wilmington	123	175
Norfolk	661	1,273
New York	863	......
Boston	353	24
Philadelphia	43	20
Totals	17,383	......

Interior Movement.

	1907.	1906.
Houston	3,003	6,934
Memphis	2,330	750
Augusta	241	459
St. Louis	2,029	430
Cincinnati	488	387
Totals	8,091	8,966

Estimated Receipts Today.

Houston expects 2,000 to 3,000, against 1,393 last year; New Orleans expects 3,000 to 3,500, against 4,223 last year; Galveston expects 3,000 to 4,500, against 1,592 last year.

Bartlett, Frazier & Carrington.

(Correspondence Hayward, Vick & Clark.)

New York, April 23.—COTTON—Liverpool futures were 1 1-2 to 3 1-2 lower than due, with spot sales of 12,000 bales at 7 points lower.

Our market opened 4 to 5 points lower, and remained practically unchanged to the 1:45 p. m. call, with no feature except the strength of May, which looked to be pegged at 9.75. Washington summarized the past week weather as much too cold all over the belt, and especially in Arkansas, Texas and Oklahoma. In a general way there has been too little sunshine; excessive precipitation, with temperatures abnormally low, retarding growth. Advices from conservative sources confirmed a serious situation in the Mississippi delta, replanting on a large scale being necessary. Receipts show a decided tendency toward falling off, the estimates for tomorrow running light. With the exception of southern and middle western Texas, the outlook for the coming crop is far from flattering, and, as a full yield is generally conceded to be absolutely necessary to meet consumptive wants, we continue of the opinion that the long side of cotton is the safe side until conditions take a decidedly more favorable turn. The May situation shows no signs of easing, and conservative opinion is gradually coming to the point of conceding that the clique must mean to take the cotton.

Naval Stores.

Savannah, Ga., April 23.—Turpentine firm at 65½; sales 667; receipts 629; shipments 643. Rosin firm; sales 703; receipts 2,401; shipments 2,342; stock 21,807. Quote: A B C $4.35; D $4.45, E $4.50; F $4.60; G $4.65; H $4.80; I $5.00; K $5.35; M $5.45; N $5.65; window glass 5.65; water white $5.80.

Charleston, S. C., April 23.—Turpentine and rosin—nothing doing.

COTTON SEED OIL.

New Irleans, La., April 23.—Cotton seed oil, prime 42.

THE SPOT COTTON MARKET.

MARKETS—	Tone.	Middling.	Net Rects.	Gross Rects.	Sales.	Stock.
Atlanta	Steady	10 15-16	......	......	......	....
Galveston	Quiet	11 1-4	56	6,627	42	174,109
New Orleans	Steady	10 15-16	8,036	8,036	450	172,795
Mobile	Quiet	10 1-2	107	107	100	20,305
Savannah	Quiet	10 1-2	1,569	1,569	43	62,670
Charleston	Quiet	10 1-2	1	1	......	9,043
Wilmington	Steady	10 3-8	123	123	......	1,760
Norfolk	Quiet	11 1-2	661	661	315	24,692
Baltimore	Nominal	11 1-4	......	600	......	10,003
New York	Quiet	11.75	863	863	971	163,815
Boston	Quiet	11.15	353	1,372	......	....
Philadelphia	Quiet	11.40	43	43	......	3,014
Portland	....	....	......	78	......	....
Totals today			17,383	......	......	653,319
do. 3 days			40,307	......	......	....
do. since September 1			9,294,590	......	......	....

Great Britain—From New Orleans 5,500; from Portland 78. Total today 5,578. Total 3 days 36,849. Total since September 1, 3,427,550.

France—From New Orleans 3,007. Total today 3,007. Total 3 days 8,472. Total since September 1, 826,571.

Continent—From New Orleans 14,118; Mobile 982; New York 135. Total today 15,235. Total 3 days 24,190. Total since September 1, 3,067,073.

Coastwise—From Galveston 741; from Savannah 863; from Charleston 139; from Norfolk 1,583; from Baltimore 1,500.

INTERIOR MOVEMENT.

MARKETS—	Tone.	Middling.	Net Receipts.	Gross Receipts.	Shipments.	Sales.	Stock.
Houston	Steady	11 1-8	3,003	3,003	2,878	1,008	43,761
Augusta	Quiet and steady	11 3-8	236	241	117	214	25,751
Memphis	Steady	10 3-4	1,785	2,330	270	600	142,957
St. Louis	Steady	10 1-8	639	2,027	1,663	15	40,042
Cincinnati		......	488	488	356	......	10,715
Louisville	Firm	11	......	......	......	......	....
Totals today			6,150	5,059	8,344	1,837	263,226

THE RANGE OF COTTON OPTIONS.

Range in New York Cotton.

	Open	High	Low	Last Sale	Close	Prev Close
April	......	......	......	......	9.71	9.76
May	9.76	9.78	9.75	9.77	9.77	9.82
June	......	......	......	......	9.72	9.74
July	9.74	9.77	9.73	9.77	9.77	9.79
Aug.	9.76	9.77	9.74	9.77	9.76	9.80
Sept.	9.79	9.80	9.79	9.80	9.80	9.80
Oct.	10.00	10.00	9.75	10.00	10.00	10.03
Nov.	......	......	......	......	10.04	......
Dec.	10.08	10.08	10.03	10.08	10.07	10.11
Jan.	10.23	10.24	10.20	10.24	10.23	10.27

Range in New Orleans Cotton.

	Open	High	Low	Last Sale	Close	Prev Close
April	......	......	......	......	10.58	10.61
May	10.56	10.59	10.54	10.59	10.58	10.62
June	......	......	......	......	10.35	10.61
July	10.57	10.57	10.53	10.57	10.56	10.61
Aug.	......	......	......	......	10.41	10.43
Sept.	10.37	......	......	......	10.35	10.36
Oct.	10.31	10.31	10.27	10.31	10.30	10.36
Nov.	......	......	......	......	10.30	......
Dec.	10.33	10.33	10.28	10.32	10.31	10.34
Jan.	10.36	10.38	10.31	10.36	10.30	10.41

Closed quiet and steady.

STOCKS AND BONDS.

Japan 4s, certificates	83½
Louisville and Nash. unified 4s, bid	100½
Manhattan consol gold 4s	99½
Mexican Central 4s, bid	80
do. 1st inc, bid	21
Minn. and St. Louis 4s, bid	87
Missouri, Kans. and Tex. 4s	97⅜
do. 2ds	84¼
National R. R. of Mex. con. 4s, bid	82
New York Central gen. 3½s	94⅝
New Jersey Central general 5s	123¾
Northern Pacific 4s	102
do. 3s	71⅞
Norfolk and Western consol 4s	98
Oregon Short Line rfdg. 4s, bid	91¾
Penn. cv. 3½s	95⅝
Reading general 4s	97⅛
St. L. and Iron Mount. con. 5s, bid	110
St. L. and San Francisco fg. 4s	81
St. Louis S'western con. 4s	76½
Seaboard Air Line 4s	73½
Southern Pacific 4s	88¼
do. 1st 4s, certificates	94
Southern Railway 5s, bid	110⅞
Texas and Pacific 1sts, bid	115½
Toledo, St. L. and Western 4s	80
Union Pacific 4s	101⅞
U. S. Steel 2d 5s	99⅜
Wabash 1sts	111⅜
do. deb B	68
Western Md. 4s	75
Wheeling and Lake Erie 4s, bid	81
Wisconsin Central 4s, bid	87
U. S. 2s, registered	104
do. coupon	104
do. 3s, registered	102¾
do. coupon	103½
do. old 4s, registered	101¼
do. coupon	101¼
do. new 4s, registered	129½
do. coupon	130½
American Tobacco 4s	73¼
do. 6s	105¾
Atchison general 4s	99
do. adjustment, bid	90¾
Atlantic Coast Line 4s	95½
Baltimore and Ohio 4s	100⅛
do. 3½s	92⅜
Brooklyn R. T. cv. 4s	85⅜
Central of Georgia 5s, bid	108½
do. 1st inc, bid	85
do. 2d inc, ofd	74
do. 3d inc, ofd	62
Chesapeake and Ohio 4½s	102
Chicago and Alton 3½s, ofd	68¾
Chicago, B. and Quincy new 4s	95⅜
Chicago, R. I. and Pac. R. R. 4s	72¼
do. col. 5s, bid	86
C. C. C. and St. Louis gen. 4s, bid	100
Colorado Industrial 5s, ser. A	64
Colorado Midland 4s, bid	69
Colorado and Southern 4s, bid	90
Cuba 5s	102
Denver and Rio Grande 4s, ofd	94½
Distillers' securities 5s	84
Erie prior lien 4s	97⅛
do. general 4s	91⅛
Hocking Valley 4½s, bid	104½
Japan 6s	98⅛
do. 2d series	98
do. 4½s bonds	91⅛
do. 2d series, bid	90½

Hayward, Vick & Clark.

New Orleans, April 23.—Liverpool is again poor. Futures were at one time 4 to lower than due. Spot prices 7 down, although sales are larger total 12,000. It must have struck the attention of everybody that the largest spot business done in Liverpool during the last ten days has had comparatively little effect on that market, which, according to all reliable information, advanced on the actual buying of futures. The conclusion, therefore, seems justified that these spot sales are mostly the tossing of a weight from shoulder to shoulder, because in a real struggle for the possession of property there would have been a far greater dem nstration of heat effect. Cables reported selling by Alexandria, which is synonymous with bull clique selling. In our market summer positions today opened about 6 to 7 down, and trading settled around opening figures. As usual, New York is being closely attacked. We are approaching the notice days for May, and, as leading long interests probably wish to eliminate trailers as much as possible, no immediate aggressiveness is anticipated; on the contrary, some further easiness is likely before the final movement in May is being made. New crops were steady, as a bullish weekly government report is expected at 11 o'clock. The weather map shows moderate to heavy rains in Alabama and the states east of it. Northwest Texas, Arkansas and the territories had some low temperatures, but there is a decided improvement in weather conditions indicated, and as forecasted generall fair and warmer weather will predominate during the next forty-eight hours. The spot market is quiet, offerings light and poor; prices steady.

Hubbard Bros. & Co.

New York, April 23.—Liverpool advices were decidedly disappointing this morning, that market being about 4 points lower at the time of our opening. Private cables ascribe the weakness to selling by Egyptian operators on account of the small failure in Alexandria and Cairo.

Our market, in response to the weakness in Liverpool, opened at a small decline, but ruled steady during the day, and on the absence of any selling pressure, closed around the best of the day. A better spot demand for the low grades was reported at Memphis, and it appears that these grades are now being bought by spinners, both here and in other markets, in consequence of the inability to secure the better cotton. May here continued to rule at a parity with July at a small premium. We think there is very little short interest left in that position here.

Good rains were reported in the gulf and Atlantic states, and warmer weather is predicted for the southwest. These predictions were considered to indicate a better map in the next day or two.

Liverpool Grain Market.

Liverpool, April 23.—Wheat, spot steady; No. 2 red western winter 6s 2⅜d; No. 1 California 6s 4¾d. Futures quiet; May 6s 5¼d; July 6s 3⅜d.

RANGE OF STOCKS.

	High.	Low.	Close.	Previous Close.
Adam Ex.	......	......	280	280
Amal Cop.	97⅜	95⅝	97	96¾
Am Car and F	37⅜	37¼	37¼	37½
pfd.	99¾	99	99	99
Am Cot Oil	31⅜	31	30¾	30¾
pfd.	......	......	82	82
Am Ex	......	......	200	200
Am H and L, pfd	20¾	20⅜	20¾	20⅜
Am Ice, sec.	74½	73⅜	73½	74
Am Linseed Oil	13	13	12¾	13
pfd.	......	......	25	28
Am Locomotive	64¼	63¾	64	63½
pfd.	......	......	105	107
Am Smlt & Rfg	135⅞	133¼	134	135¾
pfd.	108⅞	108⅞	108¾	108¾
Am Sugar Afg	125	124¾	124¾	124½
Am Tob, pfd., cer	92⅞	92⅞	92	92
Anac Min Co	63½	62¼	62¾	63⅜
Atchison	96⅜	95⅛	96⅛	96⅛
pfd.	96⅛	96	96	96
A C L	105	104½	104½	104½
B and O	100¼	99⅜	100⅛	100
pfd.	89¾	89¾	89	89
B R T	61&	[illegible]	60⅜	61⅛
Canadian Pac.	176¾	175½	176½	176¾
Central of N J	......	......	185	185
Chesa and Ohio	42¾	42	43⅜	42
Chi Great West	13⅛	13⅛	13	13⅛
Chi and N'w'n	155½	155	153¾	155
Chi, Mil & St P	137½	135⅝	136¾	136⅛
Chi T and Trans	......	......	5	5
Chi T and T, pfd	15	15	13	13
C, C, C and St L	72¾	71	71½	72¾
Colo Fuel and I	37	36¼	36⅜	36¼
Colo and Sou	27⅛	26⅞	26⅜	26½
1st pfd	59⅜	59⅜	59½	59½
2d pfd	48¼	48	47⅜	47½
Con Gas	134	134	132¾	133
Corn Prod, rfg	20⅜	20	20	20
pfd, rfg	78½	78½	78	78
Del and Hudson	188	187	186½	188½
Del, Lack and W	474½	474½	471	472
Den and Rio G	......	......	29⅜	29½
pfd	......	......	75	75
Distillers' Sec.	71	70½	70½	70⅜
Erie	24⅞	24¼	24½	24⅜
1st pfd	56¾	56	56	55½
2d pfd	......	......	37	38½
General Elec	149½	149	148½	149
Illinois Central	147	146¾	146⅛	145½
Int'l Paper	......	......	14½	14½
pfd	......	......	74	74
Int'l Pump	......	......	29	29
pfd	......	......	76	78
Iowa Central	......	......	18½	18½
pfd	36⅞	36¾	36½	36½
Kan City Sou	......	......	25¼	26
pfd	60¾	60	60⅜	60⅝
L and N	121	120	120¼	120½
Mexican Central	22	21¾	21⅝	21¼
Minn. and St L	60¼	48	50	48
M, St P & S Ste M	......	......	104	104
pfd	134⅝	134	133¾	133¾
Missouri Pac.	76½	76	76¼	75½
M, K and T	37⅜	36⅞	37⅛	37⅜
pfd	65¾	65¼	65½	65¾
National Lead	63¼	62	62¾	62¾
pfd	......	......	52	52
N Y Central	119⅞	118⅞	119½	119¾
N Y, Ont and W	38¾	38½	38¼	38¾
Nor and West	77	76¼	77	76¼
pfd	......	......	75	75
North American	74½	74½	74½	74½
Pacific Mail	29	28	28¼	29
Pennsylvania	127¼	126	126¾	126⅜
People's Gas	93⅞	93	93¼	93⅛
C, C C and St L	......	......	70	70
Press Steel Car	37½	37	37	37
pfd	93½	93½	93	93½
Pullman P Car	168	168	165	167
Reading	111⅝	109@	111¼	110¾
1st pfd, rfg	......	......	86	85
2d pfd	......	......	81	84
Republic Steel	29½	29	29¼	29⅜
pfd	85⅞	85½	85⅜	85⅛
Rock Island Co	22⅜	21⅜	22⅛	22⅛
pfd	......	......	49	49
Rub Goods pfd	......	......	95	95
St L & S F 2d pd	36	35⅜	35	35
St L S'western	22⅝	22⅝	22⅝	22½
pfd	56	53½	56	53¾
Southern Pac	85¼	84	84⅞	84¾
pfd	......	......	116	116
Southern Ry	22¾	22	22⅝	22½
pfd	67¾	67	67½	67
Tenn Coal and I	......	......	146	146
Texas and Pac	28¾	28¾	28½	29
Tol, St L and W	29¼	28⅞	29¼	28
pfd	54⅞	54½	54⅞	54½
Union Pac	143⅛	140⅝	143	141⅛
pfd	......	......	86	86
U S Ex	105	105	104	103
Central Leather	30	30	29¾	30
pfd	97	97	96	96
U S Realty	74½	74	73	73½
U S Rubber	43	43	42¾	42¾
pfd	103	102¾	101¾	103
U S Steel	38½	37¼	38	38¾
pfd	101⅝	101	101½	101¼
Va-Car Chem	28¾	28½	28⅛	28
pfd	......	......	103	104
Wabash	14½	14½	14⅛	14⅜
pfd	26¼	26	26	26
Wells-Fargo Ex	260	260	260	230
Westingh'se Elec	145	145	144½	144⅛
Western Union	83¼	83⅛	83¼	82¾
Wheeling & L E	......	......	12½	12½
Wisconsin Cen	......	......	18½	18½
pfd	......	......	40	40½
Northern Pac	136⅜	134⅜	135¾	136
Sloss-Shef Steel	54	54	53½	53½
Gt Northern pfd	137⅝	135	136¾	137
Interboro Met	26	25½	25½	25⅞
pfd	60½	60	60¼	61

Total sales for the day, 875,400 shares.

Those stocks which were most active and ran above 10,000 shares were as follows:

Amalgamated Copper	65,800
Anaconda Mining	12,100
Brooklyn Rapid Transit	10,800
Pennsylvania	40,100
Southern Pacific	34,400
Union Pacific	21,190
United States Steel	66,200
Northern Pacific	15,100

The Metal Market.

New York, April 23.—London tin market advanced 5@10s; spot £189 5s; spots £187. Locally quiet; spot $41.50@41.70.

Copper was unchanged in London, with both spot and futures £99 16s. Locally quiet; lake $25.25@25.25; electrolytic $23.75@24.75; casting $22.50@23.50. These prices are more or less nominal.

Lead was unchanged at $6@6.10 locally and £20 in London.

Spelter, unchanged at £25 15s in London, and $6.65@6.75 locally.

DISAPPOINTMENT IN STOCK MARKET

Upward Tendency in Tone Meets Reversal.

Hill and Harriman Have a Casual Meeting, but There Was No Outward Show of Hostility—Market Back in Deep Neglect.

New York, April 23.—The speculative element in the stock market was greatly disappointed today over the way in which prices were turned backward from their upward course of yesterday. The action today was accepted as conclusive of the professional character of yesterday's rise, and of a large proportion of covering by shorts in the buying which caused it. The casual encounter between Mr. Hill and Mr. Harriman and the fact that it gave rise to no outward show of hostility seems to have been the principal basis for most of yesterday's buying, which, it will be remembered, converged largely on the Hill and Harriman railroad stocks. This seems to have been recognized today as rather an unsubstantial ground on which to base a renewal of the bull movement in stocks, also there was a show of excitement in Union Pacific late in the day. Today's reaction did not by any means wipe out all of yesterday's very substantial gains. The movement might be better described simply as a desisting from yesterday's operations for a rise. The effect was to throw the market back into the deep neglect which was so notable last week. So far as yesterday's rise was due to expectation of the improvement in the wheat crop news, there was ground for the reaction today in the disappointment of the hopes of abundant rains in the sections from which complaints have come of the need of them. The reality of this need was brought out in the weekly bulletin of the weather bureau. Its report of unseasonable cold weather and want of rain in much of the wheat crop east of the Rockies emphasized the effect of today's reports that the expected showers had proved scanty. A renewed outpouring of crop reports flowed into Wall street and into the wheat pit in consequence of the tone of stocks. There was some renewal of the tone of apprehension over the industrial outlook, which was weighed recently on the market.

Attention was attracted by a report of a large reduction in working force by an important western electric equipment company, and the offered explanation that the demand for the product was falling off on account of its high price level. A rise in prices to a level discouraging to consumption, which such a condition becomes at all general, constitutes the central forcemaking for reaction. The signs of such a condition hitherto have been few, but the whole financial world is keenly on the alert to discern them, and such a report as that published today is a strong influence on speculative sentiment. The principal event of the day from the money market standpoint was the reduction, as was expected of the official discount rate of the Imperial Bank of Germany from 6 per cent to 5 1-2 per cent. The Bank of the Netherlands also made a further reduction in its discount rates, which was advanced recently to cut off a movement of gold from that market to New York. London sent another consignment of gold to Paris in repayment of previous advances. The Paris discount market was reported firm, but rates receded in London and Berlin. In this market there was a further decline in rates for time loans. The early rise in prices seemed to be due to foreign influences. The brisk raly late in the day was in sympathy with some of the extraordinary transactions in Union Pacific, which rushed that stock up to the highest level of the day.

Bonds were irregular. Total sales, par value $1,662,000.

United States bonds were unchanged on call.

The Money Market.

New York, April 23.—Money on call easy at 2@2 1-2 per cent; ruling rate 2 1-2; closing 2 per cent.

Time loans easy; sixty days 3 1-4@3 1-2, nominal; ninety days 4 1-4@4 1-2; six months 4 3-4.

Close: Prime mercantile paper 5 3-4@6 per cent.

Sterling exchange strong, with active business in bankers' bills at $4.8640@4.8647 for demand, and at $4.8335@4.8340 for sixty-day bills.

Posted rates $4.83 1-2@4.84 and $4.86 1-2@4.87.

Commercial bills $4.84.

Bar silver 65 1-2.

Mexican dollars 50 3-8c.

Government bonds steady; railroad bonds irregular.

Foreign Finances.

London, April 23.—4 p. m.—Consols for money 85¾; for account 85 13-16. Atchison 98½; do. preferred 99; Illinois Central 150; Louisville and Nashville, 124; Southern Railway 22¾; do. preferred 68½.

Bar silver steady, 40¾d. Money 1½@2 per cent. Short bills 3 per cent; three months' bills 3¼@3¼.

Paris, April 23.—Three per cent rentes 94 francs 64 centimes for the account. Exchange on London 25 francs 19 centimes for checks.

Berlin, April 23.—Exchange on London 20 marks 46½ pfennigs for checks. Short bills 3½ per cent; three months' bills 4¼.

Berlin, April 23.—Prices on the bourse today opened strong and later declined slightly. Americans were the firmest section on New York advices.

The discount rate of the Imperial Bank of Germany was reduced today from 6 to 5½ per cent.

The Treasury Statement.

Washington, April 23.—Today's treasury balances, exclusive of the gold reserve, show: Available cash balance $250,155,691; gold coin and bullion $107,155,399.

Country Produce.

Atlanta, Ga., April 23.—Eggs, No. 1 16@17c. Hams, 13@15c. Butter, Georgia table, 25@30c; cooking butter, 15@18c, good demand. Dressed poultry, fries, 20@22c per pound; broilers, 23@25c; hens, 13@14c pound; cocks, 8@9c per pound; turkeys 16@18c pound; fair demand. Live poultry, hens, 35@40c, owing to size; fries, owning to size, 20@35c pound.

Chicago, April 23.—On the produce exchange today the butter market was firm; creameries 25@33; dairies 23@29. Eggs steady; at mark, cases included 15 1-2; firsts 15 1-2; prime firsts 16 1-2. Cheese steady, 14@15.

New York, April 23.—Butter strong; extra creamery 34 1-2@35; creamery, common to extra 25@34; held, common to extra 22@32 1-2; state dairy, common to finset 25@33; renovated, common to extra 18@28 1-2; western factory, common to firsts 20@23; western imitation creamery extras 28@29; firsts 25@26. Cheese steady, unchanged. Eggs steady; western storage packed 16 1-2@18 1-4.

St. Louis, April 23.—Poultry lower; chickens 11c; springs 20@28c; turkeys 12@12 1-2c; ducks 12c; geese 7c. Butter steady; creamery 23@32 1-2c; dairy 22@27c. Eggs steady, 14 1-2c, case count.

Kansas City, Mo., April 23.—Eggs 1-2c lower; firsts 14 1-4c.

GRAIN MARKETS ADVANCE PRICE

Fresh Reports of Damage to Crop, the Cause.

July Wheat Closed 3-8c Up; Oats Were 1-8c Up; Corn Was Up 3-8c; Provisions Were 2 1-2 and to 7 1-2 and 10c Higher.

Chicago, April 23.—Fresh reports of damage to the growing crop created strength today in the local wheat market, the July delivery closing at a net advance of ⅝c. Corn was up ⅜c. Oats were ⅛c higher. Provisions 2½ to 7½ to 1c higher.

The market opened weak because of reports of rain in Kansas. These advices were found later to have been somewhat exaggerated. In addition, the weather bureau predicted fair weather tonight and tomorrow for the entire state.

Numerous reports were also received from all parts of the southwest telling of ravages of the "green bug" and these were supplemented by a number of similar reports from Illinois, Indiana, Ohio and Michigan, where it was claimed the crop is rapidly deteriorating. These advices caused active buying by shorts and the local bulls, and resulted in a strong market for the remainder of the day. Indications of an improved demand for export also strengthened the market. The market closed strong with prices almost at the top notch. July wheat opened a shade to ¼ to ⅛ lower at 80¼ to 80⅛, advanced to 81⅜@81½ and closed at 81⅛@81¼. Clearances of wheat and flour were equal to 138,000 bushels. The world's visible supply, as shown by Bradstreet's, increased 400,000 bushels. Primary receipts were 716,000 bushels, compared with 281,000 bushels for the corresponding day a year ago. Minneapolis, Duluth and Chicago reported receipts of 729 cars, against 655 cars last week and 245 cars a year ago.

There was very little trading in corn, but the market was firm almost all day. A moderate decline at Liverpool caused a slightly easier tone at the start, but this was soon overcome by the strength of wheat. A lively demand for the cash grain helped to strengthen the options. The close was firm. July corn opened unchanged to a shade lower at 48⅛@48¼ to 48¼, sold off to 48@48⅛ and then advanced to 48¾. The close was at 48⅝. Local receipts were 297 cars, with sixteen of contract grade.

Oats were weak early in the day because of free selling by local holders. The market rallied later on buying by commission houses and pit traders. The demand was based mainly on the strength of wheat. The close was firm. July oats opened ¼ to ?c lower at 40½@40⅝, advanced to 41⅛ and closed at 41. Local receipts were 410 cars.

Provisions were quiet all day, the feature of trading being the changing from Mal to the more distant futures. The strength of grain and a 5c advance in the price of live hogs were the bullish factors. At the close July pork was up 7½@10c at 16.00. Lard was up 2½@5c at 8.82½. Ribs were 5@7½ higher at 8.72½@8.75.

Estimated receipts for tomorrow: Wheat 43 cars; corn 104 cars; oats 226 cars; hogs 31,000 head.

The leading futures ranged as follows:

	Open.	High.	Low.	Close.
WHEAT—				
May	77⅝@⅞	78⅞	77⅝	78¾
July	80⅛@⅛	81⅜@½	80¼	81⅛@¼
Sept.	82⅛@¼	82¼	82⅛	83@⅛
Dec.	83⅞@84⅛	84⅞	83⅞	84¾
CORN—				
May	47⅝@¾	48⅜	47⅝	48¼
July	48⅛@¼	48¾	48@⅛	48⅝
Sept.	48⅝@¾	49¼	48⅝	49⅛
OATS—				
May	43¼@½	43⅞	43¼	43¾
July	40½@⅝	41⅛	40½	41
Sept.	35⅛	35¾	35	35⅝
MESS PORK—				
May	15.72½	15.77½	15.72½	15.75
July	15.92½	16.02½	15.92½	16.00
LARD—				
May	8.67½	8.70	8.62½	8.70
July	8.80	8.82½	8.80	8.82½
Sept.	8.92½	8.95	8.92½	8.95
RIBS—				
May	8.52½	8.57½	8.52½	8.57½
July	8.70	7.75	8.70	8.75
Sept.	8.82½	8.85	8.82½	8.85

Articles.	Receipts.	Shipments.
Flour, barrels	46,100	18,600
Wheat, bushels	44,200	58,100
Corn, bushels	334,800	456,800
Oats, bushels	642,000	524,900
Rye, bushels	6,000	7,200
Barley, bushels	88,700	16,900

J. S. Bache & Co.

(Correspondents Hayward, Vick & Clark.)

New York, April 23.—COTTON—Liverpool sent over a lower range of prices and our market opened quiet at about Liverpool's parity. The weather map was more favorable, showing rains in many parts of the belt and higher temperatures. Although the spot position holds firm, there seems to be some easing up of demand for cotton goods around present prices. With the advent of a more favorable turn in weather conditions we look for lower markets, as soon as the May option has been eliminated as a factor and if the present weather conditions hold, we look for much lower prices. The weekly weather report was construed as bullish, but it failed to stir any activity in the market, and trading was tame and chiefly of a professional nature.

New York, April 23.—STOCKS—The stock market today felt the effect of realizing sales, which were of heavy volume during the first hours of business. Short covering brought about a firmer opening, notwithstanding lower prices from London for Americans. The heavy realizing occurred during the first half hour and was pronounced in such stocks as Union Pacific, Amalgamated and Reading. It was reported that western houses sold freely, at which the old bear clique availed themselves of a good opportunity to put out a line of shorts. The market rallied very feebly after the early pressure had spent itself and later a sagging movement characterized the dealings of the balance of the day.

While there was some support evident on the extreme weakness, the support was not strong enough to bring about pronounced rallies, which would hold. The weekly weather report showed generally unfavorable conditions in nearly all districts east of the Rockies.

The grain markets were firm and the granger stocks were easier in sympathy with the unfavorable conditions. We look for a quiet, sagging market, shorts have covered and we see no reason to get long of the stock market until further reactions occur.

Flour, Grain and Meal.

Atlanta, Ga., April 23.—Flour: Diamond patent, $5.00; Postel's Elegant, $6.00; Maccoutah Star, $4.60; fancy patents, $4.50; Red Eagle, $4.15; Red Feather, $3.90; No. 2 white corn 72c; No. 2 yellow and No. 2 mixed 72c. Red corn cob 74c. White clipped oats, 60c; blue seed oats, 58c; rust proof new oats, 60c; mixed oats, 56c; Burt oats, 75c; Georgia rye, $1.00 bushel; barley, 90c bushel. Blue stem seed wheat $1.25 bushel. Pure wheat bran, $1.30; brown shorts, $1.30; cotton seed hulls $13.00 per ton; cotton seed meal $26 per ton; fancy No. 1 white milliding, $1.50. Hay, No. 1 large timothy, $1.30; small timothy, No. 1, $1.25; No. 2 timothy, $1.20.

Chicago, April 23.—Cash quotations were as follows: Flour easy. No. _ spring wheat 82@85; No. 3 74@84; No. 2 red 77½@78½. No. 2 corn 47¾; No. 2 yellow 48. No. 2 oats 43½; No. 2 white 43¾@44; No. 3 white 43@43½. No. 2 rye 68. Good feeding barley —. Fair to choice malting 68@72. No. 1 flax 1.11½. No. seed 4.25. Clover, contract grades, 14.75.

St. Louis, April 23.—Flour steady. Red winter patents $3.65@3.85; extra fancy and straight $3.20@3.55; clear $2.65@2.85.

Timothy seed steady, $3@3.75.

Corn meal steady, $2.40.

Bran firm; sacked east track 93@94.

Hay dull; timothy $15@18.50; prairie $10@15.

Wheat higher; track No. 2 red cash .9@79½; No. 2 hard 76@78; May 76⅝@76½; July 79⅛@79½.

Corn higher; track No. 2 cash 48@48½; May 46; July 45¾; No. 2 white 49@50.

Oats steady; track No. 2 cash 42; May 41¼; July 38½; No. 2 white 43½.

Receipts—Flour 8,000; wheat 32,000; corn 77,000; oats 139,000.

Shipments—Flour 12,000; wheat 39,000; corn 126,000; oats 101,000.

Kansas City, April 23.—Wheat, May 71; July 73½; September 75⅛. Cash No. 2 hard 71½@75½; No. 2 red 76½@77.

Corn—May 42⅛; July 43⅜; September 44⅝. Cash No. 2 mixed 44¾; No. 2 white 46½.

Oats—No. 2 white 42; No. 2 mixed 41@41⅛.

Receipts—Wheat 70,000; corn 25,000; oats 10,000.

Shipments—Wheat 81,000; corn 38,000; oats 6,000.

Provisions.

(Corrected by Nelson Morris & Co.)

Atlanta, Ga., April 23.—Dry salt extra ribs $.25; dry salt ribs bellies, 20 to 25 pounds, $9.85; dry salt rib bellies, 30 to 35 pounds $9.45; dry salt fat backs, $8.17; dry salt plates $8.17. Supreme lard basis $9.87½. Purity compound lard, $8.50. Supreme hams, $15.00; matchless hams, $15.00; California hams, $10.50.

Chicago, April 23.—Short ribs, sides, loose $8.37½@8.30. Mess pork, per barrel $15.75½@15.87½. Lard, per 100 pounds $8.67½. Short clear sides boxed $8.75@9.00.

St. Louis, April 23.—Pork firm; jobbing $16.20. Lard higher; prime steam $8.40. Dry salt meats steady; boxed extra shorts $9.25; clear ribs $9.37½; short clears $9.50. Bacon steady; boxed extra shorts $10.12½; short clears $10.32½.

Fruits and Vegetables.

(Corrected by McCullough Bros.)

Atlanta, April 23.—Lemons, fancy, $5 to $6 box. Pineapples $4@4.50 per crate. Bananas, straight, per bunch, $2; culls, per bunch, $1@1.25. Tomatoes, fancy, $2@2.50; six-basket crates, choice $1.50@1.75. Florida celery, choice, per crate, $1.00@1.50; fancy $2.00@2.50. Eggs plants $2.50@3 per crate. Potatoes, $6@7 per barrel. Apples, fancy New York apples, $6.00@6.50 barrel. Florida oranges, owing to size, $3.75@4.25 box. California oranges, fancy navels, $3.75@4.50. Grapefruit, $3@4. Active okra, $3.50@4 crate. Lettuce $1.50@2 per drum. Beans $3.00@3.50 crate. Cauliflower 6@8c per pound. Squash, white, $1.50@2 crate; yellow, $2@2.25. Cabbage 1½@2. Pettepe, fancy, $2@2.25 per crate. Onions, western stock, $1.75@2.00 bushels. Sweet potatoes, white, 50@60c per bushel; pumpkin yams, 75@80c per bushel. Dried figs, 12½@14c per pound. Raisins $2.00 box. Mixed nuts, 12½@14c pound, owing to quality; English walnuts, 12 1-2@15c pound; Almonds, 12 1-2@16c per pound; Brazil nuts, 14 1-2@15 1-2c per pound; pecans, 20@30c per pound, owing to size.

Groceries.

(Corrected by Oglesby Grocery Co.)

Atlanta, Ga., April 23.—Coffee: Arbuckle's, per 100 pounds, $16.00; green choice, 11@13c; No. 7 Rio, 10½c. Sugar, standard granulated, 5c; New York, 4⅝c. Salt, 100-pound sacks, 50c; barrel bulk, $2.25; ice cream, 200-pound sacks, 90c. Cheese, Alerney cull cream, 16c. Soda, Arm and Hammer brand, $3.00. Crackers, soda, 6½c; lemon cream, 7½c; No. 3 Elberta peaches, $3.25 case. Oysters, full weight, $2.00 case; light weight, $1.00. White fish, 60-pound keg, $3.50; white fish, $.00 100-pound keg; macaroni, 6¾@7c. Potash, Giant, $3.25 case; Red Seal, $3.80 case. Peanuts, Virginia hand-picked, 7½c; North Carolina hand-picked, 7½c. Rice, best new crop, 7c; medium new crop, 6c; fair new crop, 5½c. Rope, 4-ply cotton, 18c. Soap, Ivory, $4 case; Polo, $2.45 case; Lenox $3.10; Octagon, $3.90 case; Red Wrapper, $1.60 case; Red Letter, $1.50 case. Snuff, 1-pound jars Maccaboy, 48c; 10c jars Maccaboy, $6.00. Cheroots, Old Virginia, $12.00; Old Glory, $14.00. Axle grease, Diamond, $1.75 case; Mica, $3.25 case. Baking powder, 1-pound Royal, $4.80 case; ½-pound Royal, $5.00 case; Good Luck, $3.75 case. Beans, navy, $2.00. Roast beef, $2.60 case; corned beef, $2.60 case; chipped beef, $2.30 case. Van Camp's cream, small, case $2.85. Sardines, mustard, $3.25 case. Salmon, pink, $4.25 case. Sardines, ¼ oil, $3.25 case; ¾ mustard, $3.25 case. Tomatoes, 2-pound, $1.90 case; 3-pound, $2.25 case. Corn, 2-pound, New York, case, $1.60. Milk, Eagle brand, $6.60 case; Winner brand, $4.60 case; Dime brand, $4.00 case. Grits, 96-pound bags, $1.65.

Coffee and Sugar.

New York, April 23.—The market for office futures opened steady at unchanged prices to an advance of 5 points in response to steady cables, and scattering demand from shorts and trade interests. Some Wall street people appeared to be selling May, and buying the later months and trade interest bought the rear positions, but trading was not more than moderately active until near the close, when there was quite a rush. Prices remained on about the initial basis, and closed steady net unchanged to 5 points higher. Sales 97,500 bags, of which about 40,000 were switched. May $5.70@5.80; July $5.55@5.60; September $5.40@5.50; December $5.40@5.50; March $5.45@5.50.

Spot coffee steady; Rio No. 7, 6⅝c; Santos No. 4, 7⅝c.

Mild coffee quiet; Cordova 9@12¼c.

Sugar, raw, steady; fair refining 3.26; centrifugal, 96 test, $3.76; molasses sugar $3.04; refined steady.

New Orleans, La., April 23.—Sugar steady; open kettle centrifugal 3½@3⅞c; centrifugal yellow 3⅝@4⅜c; seconds 2⅜@3⅜c.

Molasses quiet; new sirup 30@34c. Coffee steady; invoices Rio No. 8, 6⅝c; No. 7, 6⅞c; No. 6, 7⅛c; No. 4, 7⅝c.

Live Stock Market.

Chicago, April 23.—Cattle—Receipts about 3,500. Market steady but slow. Common to prime steers $4@6.85; cows $3.25@5; heifers $3@5.50; bulls $3.40@4.60; calves $2.75@3.65; stockers and feeders $3@5.20.

Hogs—Receipts about 12,000. Market strong to 5c higher. Choice to prime heavy $6.65@6.70; medium to good heavy $6.60@6.65; butcher weights $6.65@6.72½; good to prime medium $6.65@6.67½; packing $6.20@6.60; pigs $5.50@6.65; bulk of sales $6.65@6.75.

Sheep—Receipts about 14,000. Market, sheep 10c lower; lambs, Sheep $4.25@7.75; yearlings $5.25@7.75; lambs $6.75@8.80.

Kansas City, April 23.—Cattle—Receipts 13,000, including 900 southerns. Market steady to strong and active. Choice export and dressed beef steers $5.80@6.25; fair to good $5@5.75; western fed steers $4.50@5.75; stockers and feeders $4@5.25; southern steers $4@5.60; southern cows $3.25@4; native cows $3.25@4.90; native heifers $3.90@5.50; bulls $3.15@4.40; calves $4@7.

Hogs—Receipts 14,000. Market 5@7½c lower. Bulk of sales $6.50@6.65; heavy $6.50@6.55; packers $6.50@6.65; lights $6.50@6.57½.

Sheep—Receipts 8,000. Market steady. Lambs $7@8.60; ewes and yearlings $5.25@6.50; western fed yearlings $6.25@6.50; western fed sheep $5.50@6.40; stockers and feeders $4@6.

St. Louis, April 23.—Cattle—Receipts 4,500, including 650 Texans. Market steady. Native shipping and export steers $5.25@6.50; dressed beef and butcher steers $4.75@5.50; steers under 1,000 pounds $4@4.65; stockers and feeders $3.50@5.25; cows and heifers $3.25@5.75; canners $2@2.50; bulls $2.50@4.20; calves $3@7; Texas and Indian steers $2.65@5.60; cows and heifers $1.90@4.40.

Hogs—Receipts 9,000. Market 5c higher. Pigs and lights $6.20@6.70; packers $6.30@6.75; butchers and best heavy $6.40@6.75.

Sheep—Receipts 1,500. Market steady. Native muttons $3.25@6.50; lambs $4@8.25; culls and bucks $4.85@5.50.

Gigantic Oaks
from little acorns grow.

Independent fortunes are started from small savings.

No matter how small the beginning, get the habit at once.

In addition to saving your money for you and holding it absolutely secure against all possible loss, *we will pay you 4 per cent interest.*

Union Savings Bank

ATLANTA NATIONAL BANK
ATLANTA, GA.
C. E. CURRIER, President. GEO. R. DONOVAN, Cashier.
H. T. INMAN, Vice President. JAMES S. FLOYD, Assistant Cashier.
Capital.................................$500,000.00
Surplus and Undivided Profits..........$600,000.00
We Solicit Your Patronage.

New York. Boston. Chicago. Washington. Philadelphia.
Atlanta New Orleans. San Francisco. London.
THE AMERICAN AUDIT COMPANY
100 Broadway, New York City.
F. W. Lafrentz, C. P. A., Pres. G. E. Manwaring, V. Pres. Theo Cochen, Jr. Sec'y.
The American Audit Company, chartered under the laws of New York, is empowered to examine the affairs of, and make reports upon the financial condition of private and public concerns for directors, officers and individuals. The preparation and installing of systems a specialty.
ATLANTA BRANCH 1015-1016-1017 FOURTH NATIONAL BANK BLDG.
C. B. BIDWELL, Resident Manager.
Telephone, Main 872. Cable Address, Amdit, New York

A. J. HALTIWANGER,
Public Accountant and Auditor.
Fellow of the Georgia State Association of Public Accountants.
The American Association of Public Accountants.
928 Empire Building. Bell Phone 3425.

Southern Exchange, Brokers
COTTON—STOCKS—GRAIN.
References: Fourth National Bank, Lowry National Bank. 322 Corcoran Building, Washington, D. C.

WILLIAM E. BUSH,
Investment Securities.
Augusta, Ga.

Municipal Bonds
Choice issues always on hand. Write for descriptive circulars.
The Robinson-Humphray Co.
Atlanta, Ga.

INVESTMENT SECURITIES
Netting 3½ to 6½ Per Cent
Correspondence Invited
JOHN W. DICKEY
AUGUSTA, GEORGIA

Want Ads.

Ten cents per line each insertion.

Six average words make one line.

The Constitution's "want medium" is known as one of merit, and is famous for its quick results.

The advertiser must give written notice when he desires to suspend or discontinue his advertisement.

109

If your name appears in either 'phone book, you can telephone your "ad." to 'Phone 109 and have it charged.

The bill will be mailed to you the following day for payment.

'Phone 109 is used exclusively for "want ads."

You are guaranteed a prompt, polite and efficient service.

WANTED HELP—MALE.

MEN WANTED to learn barber trade. Demand for barbers greater than any other trade. See daily want column. Few weeks completes. Splendid facilities, careful instructions, constant practice. Call or write Moler Barber College, Hunter-Forsyth streets.

WANTED—White boy to wrap packages. Troy Laundry, 208 Houston street.

WANTED—Office boy; one with experience. Address P. O. Box 621.

WANTED—Two or three experienced iron graders at once; good salary. Piedmont Iron and Metal Co., 175 Madison ave.

WE want help in all lines. Must have immediately 1 architectural draughtsman, 2 carpenter foremen, office boy, 2 boys between 15 and 18 years, 2 collectors, and others. Unique Employment Agency, 1005 Fourth Nat'l Bank bldg.

IF you desire a position call on us. We make a specialty of high-class help, and our best advertisement is young men and women who are now holding lucrative positions secured through our agency. We need today experienced foundryman, supt. electric light plant, two structural draftsmen, complete saw mill crew, experienced man to handle gasoline launch, 3 bookkeepers, 3 specialty salesmen, drug clerk, night clerk for hotel, clothing salesman, collector, and a great many other positions we desire to fill at once. National Employment Ass'n, 1022-23 Century bldg.

HIGH-GRADE CANVASSERS and solicitors can connect with large New York house and make big money handling new line; no competition; no books or schemes; guaranteed salary. Write particulars. L. R. Bailey, 3 West 19th street, New York.

EXPERIENCED bookkeeper, young man who writes good hand, and is quick at figures. Address in own handwriting, "Boston," Constitution.

YOUNG MAN with some experience in selling grocery line to take charge of Stollwerck Vending Machines, and to push Stollwerck cocoa and chocolate. Make immediate application by letter, stating age, experience and references to Stollwerck, New York.

WANTED—Four first-class non-union job printers. Wages $20 per week. Best work rooms in south. Plant employs sixty people. Address, with reference, MacGowan-Cooke Printing Co., Chattanooga, Tenn. Management has been paying job compositors in excess of scale, but has been unable to meet requirements of union.

BARBER WANTED—At once, good white barber. George Sexton, Bainbridge, Ga.

WANTED—Man nurse; no experience necessary. Phone 275 H. C.

POSITIONS FREE—Demand for help greater than the supply. List of 100 vacancies to select from. Send 10c for postage. Piedmont Employment Exchange, Atlanta, Ga.

WE SUPPLY competent help without cost. Unique Employment Agency, 1005 Fourth National Bank bldg. Phone 3817 Main.

CUTTERS AND TAILORS—$12.50 starts you on the road to success and prosperity through the "mail course" in garment cutting. "BEGIN NOW." A. D. Rude & Son, 1133-1135 Broadway, New York city.

WANTED—Manager branch automobile salesroom; responsible man with first-class references and $3,000 cash to manage branch automobile salesroom; high-class machine. Position pays $5,000 per year. Highest bank and commercial references furnished. Address Box 172, Freeport, Ill.

NO COMMON PROPOSITION does UNCLE REMUS'S MAGAZINE make its agents, and the publication behind it will be a tower of strength and prestige to our representatives. We are treating our agents exactly right; we appreciate their work, and we are going to inaugurate new and interesting events. We are just starting a cash prize contest now. Start at once and win a prize. Let us hear from you. UNCLE REMUS'S MAGAZINE, Atlanta, Ga.

WANTED—Fifty more cabinet makers and furniture workers. Columbus Furniture and Fixture Co., Columbus, Ga.

WANTED—Two first-class coat-makers, steady work. Latkowitz Bros., Columbus, Ga.

WANTED—First-class carriage blacksmith. Address Chapman's Carriage Factory, Jacksonville, Fla.

WANTED—A good man presser, good wages and steady work; at once. French Dry Cleaning Co., 94 N. Pryor st.

CABINET MAKERS wanted by the Texas Show Case Co., Dallas, Texas; best wages and steady employment; correspond with us.

WANTED—One first-class bill cutter for sash and door department. Apply Alexander Lumber and Mfg. Co., cor. So. Pryor and Railroad avenue.

WANTED—BOARDERS.

THE BON-AIR, 384 Pachtree st., solicits inspection, comparison and patronage.

WANTED—Refined couples or gentlemen. 171 Capitol ave. Two beautiful rooms, with all modern conveniences; excellent board. Bell phone 699.

DESIRABLE COUPLE can get good board in private family, north side; large room, with dressing room. Phone North 344-J.

WANTED—BOARD.

FIRST-CLASS room and board on south side, with all modern conveniences, by cultured, Christian young gentleman. References. Address "X," 305 Temple Court.

A YOUNG professional gentleman desires board and lodging for himself and wife; private family preferred; location no object. Answer quick, stating terms. P. O. Box 703.

WANTED—AGENTS.

"BLOW YOUR HORN" Blow it for UNCLE REMUS'S MAGAZINE, and make money in so doing. We offer our agents every inducement—big commissions, cash prizes and agents' contests. Write for particulars. Summon all your energy, determine you will turn something up, and with our outfit under your arm and the biggest proposition in magazine making in the south behind you, your success is assured. UNCLE REMUS'S MAGAZINE, Atlanta, Ga.

WANTED—SALESMEN.

WANTED—Services of a reliable, competent salesman of yellow pine lumber, in a wholesale way. Apply in own handwriting, stating age, references and salary expected. P. O. Box 301, Atlanta, Ga.

WANTED—Experienced shoe salesman or saleslady. Must have thorough knowledge of fitting shoes. Apply by letter. Imperial Shoe Store, New Orleans, La.

WANTED—Three specialty salesmen. New field; should easily earn $10,000 annually. Call C. L. Turley, Marion hotel.

WANTED—MISCELLANEOUS.

WANTED—Second-hand furniture, refrigerators and household goods. A. Springer, 230 Peters street. Bell phones 2752-J, 1303-L.

WANTED—Three or four second-hand show cases. Newman's Pharmacy. Phone 2155-J.

WANTED—A second-hand boiler not less than one hundred and twenty-five horsepower, price right and must be in good condition. J. B. Chamlee, 121 Mills st., Atlanta, Ga.

WANT to buy plain red and white oak, yellow poplar, cypress, ash and gum lumber. Will pay the highest market price cash. Address "Hardwood Lumber," care Constitution.

CASH PAID for all kinds of salable school books. Call, phone 1822 Bell, or write Southern Book Concern, J. C Gavan, Mgr., 71 Whitehall st. (2nd door below High's corner), School book headquarters, new and old, we have both.

FOR SALE—REAL ESTATE.

FOR SALE—A number of nice building lots in College Park, close in, near car line. Will exchange for suitable residence in city. J. J. Yarbrough, 433 S. Pryor street. Bell phone 4465-L.

SUBURBAN home in Decatur; spacious grounds and house; near cars; every charm of country and advantages of city. Address Opportunity, Box 426, Atlanta, Ga.

FOR SALE—Beautiful home, Inman Park; 9-room residence, half-acre corner lot; large front yard and oak grove. An ideal home. Address Owner, 1002 Century building.

WANTED HELP—FEMALE.

AGENTS' CASH PRIZE CONTESTS!! You can go right ahead as agent, making your big commission, which Uncle Remus's Magazine gives its agents, and also have a good chance to win some of the money in our contest being formed. We send you a free outfit, and ask you only to use push and energy. The subscribers are waiting. Don't delay. Write! UNCLE REMUS'S MAGAZINE, Atlanta, Ga.

MUST HAVE AT ONCE: Demonstrator, chambermaids for summer resort, two housekeepers, girl for general office work, etc. Call or write quick. Unique Employment Agency, 1005 Fourth National Bank bldg. General stenographic work a specialty.

WANTED—An experienced colored nurse. Apply 762 Peachtree st.

WANTED—Young lady cashier. Apply 36 Wall street.

WANTED—Reliable white woman for general housework; small family; good room; references. 264 Ashby st., West End.

GOOD COOK—Good wages and room on place; also housemaid for half each day. 66 Forrest avenue.

WE NEED TODAY: 3 stenographers, 2 steno-bookkeepers, saleslady, waitress and chambermaid to leave city, waitress for local cafe, office assistant, pantry woman, hotel keeper, 2 rapid typewriters and many other positions open. Call on us. National Employment Asso., 1022-23 Century bldg.

LADIES—Within the next 60 days we will mail to any lady sending us $1 one of our latest Princess Alice Bracelets, guaranteed for twenty years. H. H. Knepper, Box 135, Pittsburg, Pa.

MONEY TO LOAN.

Established 1890.
WEYMAN & CONNORS, EQUITABLE Mortgage Loans on Real Estate.

MONEY LOANED ON REAL ESTATE 3 to 5 YEARS; 6 PER CENT. JOHN CAREY, 18 EAST ALABAMA STREET.

SPECIAL HOME FUNDS to lend; any amount, 4 1-2, 5 and 6 per cent. Write or call, S. W. Carson, 24 South Broad.

MONEY advanced salaried people and others; easy payments; quick; confidential. American Investment Co., 704 Candler building.

MONEY LOANED SALARIED PEOPLE and others, without security, easy payments; offices 63 principal cities. D. H. Tolman, room 524 Austell building.

MONEY to loan at 5, 6 and 7 per cent interest, according to security. Small expense and prompt attention. Only on real estate in and near Atlanta. S. B. Turman.

THE ATLANTA DISCOUNT CO. A RESPONSIBLE CONCERN MAKING LOANS WITHOUT REAL ESTATE SECURITY. 817-818 CENTURY BUILDING.

4 PER CENT home money to lend on monthly payment plan; no delay; also money for purchase money notes. Straight loans made at 5 per cent upward, according to desirability of loan. W. A. Foster, 12 South Broad street.

WANTED HELP—MALE AND FEMALE

THREE stenographers, $35 to $75; 2 bookkeepers, $50 to $100; 3 salesmen, $75; 2 shipping clerks, 3 combination stenographers and bookkeepers, both male and female. Call or write at once. Guarantee Employment Agency, 907 Fourth National Bank bldg.

WANTED SITUATION—FEMALE.

YOUNG LADY wants position as stenographer; not afraid of work. Address M. E., 296 South Pryor st.

LOST.

STRAYED OR STOLEN—Red horse; weight 900 pounds. Anyone knowing whereabouts of same notify Bell phone 1199. Liberal reward.

MISCELLANEOUS.

YALE and other bicycles sold on easy payments at cash prices. Alexander Elyea Co., 35 N. Pryor st., Atlanta, Ga.

IF YOU are thinking of having your house painted or walls tinted, get prices from the Atlanta Painting Co., 103 Curran street, and you will save money. Phones: Bell 3712 Main; Atlanta 1284.

LOO SAM, 207 West Mitchell street. Cut prices in laundry. Shirts 5c, cuffs 2c, collars 1c.

FOR SALE—MISCELLANEOUS.

BRAMBACH PIANOS. ESTABLISHED 1823.

10-ROOM HOUSE, furnished; centrally located; one year six-month's lease. Party wishes to leave city. Reply at once. A. G., care Constitution.

NICE LOT in Hollywood cemetery; $35 cash, if taken immediately. Address Mrs. X, care Constitution.

FOR SALE—A thoroughly equipped job office in Atlanta, doing a large business. Can sell for part cash and balance on easy terms. Address Dodson Printers' Supply Co., Atlanta, Ga.

FURNITURE AND LEASE OF 4-ROOM nicely furnished flat for sale; close in; good neighborhood; low rent; a bargain. W. Jones & Co., 5 Viaduct Place.

HERRING-HALL-MARVIN fire-proof safes, new and second-hand, cheap. Manganese steel screw door bank safes. Expert safe repairing of all kinds. Robt. C. Howard Safe and Vault Co., 50 Marietta street, opposite postoffice.

LOWEST prices on furniture and house furnishings at Robison-Martin Furniture Co., 23 and 27 E. Hunter street.

MONEY saved is money made by buying your furniture, rugs and matting from Robinson-Martin Furniture Co., 23 and 27 E. Hunter street.

'PHONE 1920—56 North Broad street, if you want furniture, musical instruments or household goods packed and shipped, or refinished or repaired. P. H. Snook.

ONE second-hand Skinner & Wood double engine, size 8x12. 45 horsepower, fly wheel 5 feet diameter, 10-inch face, 135 revolutions. Address Constitution.

3,000 ACRES ten-year timber rights, 80 per cent virgin pine, balance oak and poplar. Will cut 3,000 feet per acre; 7 miles from railroad, but good rafting facilities; $5 per acre takes this bargain. Address Box 124, Columbus, Miss.

YALE and other bicycles sold on easy payments at cash prices. Alexander-Elyea Co., 35 N. Pryor st., Atlanta, Ga.

FOR SALE—Will sacrifice my nearly new upright piano if taken quick; cost $300, and will sell for less than half. Address Upright Piano, care Constitution.

YOUNG HORSE and runabout for sale. Bell phone 2297. Atlanta phone 4246.

NICE bedroom suit for sale. Apply 94 N. Pryor st. Bell phone 2297, Atlanta 4246.

BARGAINS in all kinds new and second-hand goods at THE AUCTION HOUSE, 52 Marietta st. (opposite postoffice.) Bell 2451; Atlanta 5565.

PERSONAL.

DAVID W. YARBROUGH, MASTER PLUMBER. 'Phones 1255. 20 E. Hunter St.

GEORGE—Snerual, C. S. on 51. Teem in Ellivnerg. Name date. Wire safe. Understand? If so, write.

NAMES AND ADDRESSES—We can furnish classified lists of farmers, doctors, lawyers, merchants, county officials, ministers, newly married couples, babies, new business houses, names of people building houses, electric light plant, waterworks, bridges or barns. Press clippings of every conceivable nature from all the weekly and daily newspapers. Send for prices. Harrison's Southern Press Clipping Bureau, Austell building, Atlanta, Ga.

VALENTINO'S Sweet Gum. It's healthy. Kind mother used to chew. Sold everywhere. Unlike other chewing gums. Ask for it.

"BETTER BE SAFE THAN SORRY." If Burnett hangs your wall paper it's guaranteed to stick. 12 E. Hunter. Both phones 550.

YOU can have delivered at your door Salt Spring Lithia Water, nature's remedy for the stomach and kidneys. Call Bell phone 3617.

PRICE & THOMAS, fly screens to order. 62 N. Pryor. Phone 933.

DR. EDMONDSON'S Tansy, Pennyroyal and Cotton Root Pills, a safe and reliable treatment for painful and suppressed menstruation, irregularities and similar obstructions. Trial box by mail, 50 cents. Frank Edmondson & Bro., manufacturing chemists, 14 S. Broad street, Atlanta, Ga.

IF ARCHIE M. GRAHAME will communicate with Chas. C. Coale, Pleasantville, Maryland, he will hear something to his interest.

YALE and other bicycles sold on easy payments at cash prices. Alexander-Elyea Co., 35 N. Pryor st., Atlanta, Ga.

MEDICAL.

PILES CURED. DR. E. M. BERRY'S Pile Confection, internal remedy for the cure of piles in all forms. One box guaranteed to cure any case, or money refunded. Price $1.00. Sold by druggists.

REV. DR. PARKER'S Vitalizing Tablets for weak men and women gives new life, vim, ease, joy and gladness; 25c, 50c, $1 boxes mailed. 305 Peters street.

FOR RENT—HOUSES.

CALL, write or phone us for our rent bulletin. Ralph O. Cochran, 19 South Broad.

FOR RENT—Houses, stores, offices and rooms in any part of the city. Call and we will take you to see anything on our list. M. L. Thower, renting agent, 39 North Forsyth street.

GET our Weekly Rent Bulletin, giving fairly good description of everything we have for rent. Phone 618. John J. Woodside, the Renting Agent, 12 Auburn avenue.

WANTED SITUATION—MALE.

WE SUPPLY competent help. No cost. Phone 3122. National Employment Association, 1022-23 Century Bldg.

FOR RENT—SALUDA, N. C.

FOR RENT—Melrose Inn, Saluda, N. C., during season 1907; 34 bed rooms, completely furnished, including bed and table linen, etc.; 15 successful seasons; never before leased; other interests now compel owners to relinquish personal management. For terms apply to E. S. Heriot, Charleston, S. C.

PATENTS.

PATENT ATTORNEYS—Mason Fenwick & Lawrence, patent and trade-mark experts, Washington, D. C. Estab. 1861. Illustrated booklet free. Best references.

DYEING AND CLEANING.

SOUTHERN DYE AND CLEANING WORKS, main office 38 North Forsyth street. Skillful, prompt and reliable.

PALMISTRY.

MADAME DEL REY, psychic palmist, is reliable. She advises on love, family, business affairs, law suits, changes, marriages, investments, lost articles, etc. 75 Trinity avenue, between Pryor and Central. Readings by mail.

TRUNK REPAIRING.

H. W. ROUNTREE & BRO. TRUNK AND BAG CO., retail and repairing. 77 Whitehall street. Phone 1576.

AUCTION.

DAILY AUCTION SALES AT THE AUCTION HOUSE, 52 MARIETTA STREET, (OPPOSITE POSTOFFICE).

TODAY, Wednesday, commencing at 10 a. m., we will sell ten suits nearly new oak bedroom furniture, fifteen brass beds, a fine piano, baby carriage, two dozen chairs, office desk and a big lot of miscellaneous household goods. Also 200 NEW SUITS MEN'S AND BOYS' CLOTHING.

WE HAVE AUCTION SALES EVERY DAY AT 10 A. M. AUCTIONEERS: MR. LEO FRESH and CAPT. W. B. BURKE, BOTH FAVORABLY KNOWN FOR 20 YEARS to the public. Special attention to auction sales from premises. Mr. Fresh sells this morning at 10 a. m., 201 Capitol avenue, the remainder of the contents and furnishings of the big sanitarium. Auctioneers sent anywhere. (Mr. Fresh recently held big sales at Gainesville and Athens.) Liberal cash advances on out of Atlanta consignments. Bankrupt and damaged stocks bought.

THE AUCTION HOUSE, 52 Marietta St. Opposite Postoffice. Bell phone 2451; Atlanta 5565.

OWING to an undelivered telegram we advertised our sale from 20 S. Pryor for Wednesday, but as our auctioneer, B. Bernard, has to close out a large furniture house at Selma, Ala., on that day, there will be no sale at 20 S. Pryor until his return. The Southern Auction and Salvage Co.

B. BERNARD, the live auctioneer at 20 S. Pryor, will buy or sell you out. Special attention given to sales from premises.

BUSINESS OPPORTUNITIES.

BRAMBACH PIANOS. ESTABLISHED 1823. BECHT PIANO CO., 62 N. FORSYTH.

WORTH INVESTIGATION.
HALF INTEREST IN mattress factory, $1,000.
AN INTEREST in furniture business, $300.
SODA FOUNT AND CIGAR STAND, $1,400.
GROCERY STORES from $500 to $2,500.
ROOMING HOUSE, 11 rooms, all furnished, $650.
W. O. JONES & CO., 5 Viaduct Place. Phones 5560.

IF YOU want live dollar-pulling advertisements written, communicate with me. A. C., Box 1027, Atlanta, Ga.

BOOKKEEPER with $2,000 can get interest and good salary in prosperous business. W. Jones & Co., 5 Viaduct place.

INTELLIGENT YOUNG MAN, with $1,000, can get interest in highly profitable business. W. Jones & Co., Viaduct place.

MAN WITH $300 can buy first-class office business; reason for selling, going with other business. See about this at once. Address A. E. X., care Constitution.

WE OFFER OPPORTUNITY for profitable business at your own town, manufacturing IDEAL CONCRETE BUILDING BLOCKS; cheaper than wood, more durable than brick, and better than natural stone. We sell the Ideal machines on favorable terms and furnish material cheap. Call or write H. C. RAWLINGS & CO., 301 Kiser bldg., Atlanta, Ga.

WANTED—By an out-of-town bank note engraving corporation—a gentleman having office facilities, to see a few financial men and promoters periodically. Address "Promoter," Constitution office.

FOR SALE—Interest in drug store in hustling N. C. town. Address "Trional," care Constitution.

A THOUSAND OR TWO DOLLARS to invest in paying business. Address, Box 178, Greenville, S. C.

FOR RENT—FURNISHED ROOMS.

COUPLES, ladies or gentlemen can get rooms, newly papered and newly furnished; all modern conveniences, at 21 West Cain street.

ONE large furnished front room to rent to couple or gentlemen. Bath; everything neat and clean. No. 7 Carnegie Way.

FOR RENT—FUR RROMS AND BOARD ONE or two rooms, with board; private family; splendid location; price moderate considering advantages. Address "Opportunity," care The Constitution.

FOR RENT—Desirable rooms in modern home; excellent location; modern conveniences. 16 East Baker street.

FOR RENT—Nicely furnished rooms, with or without board. 22 East Ellis street. Atlanta phone 777.

FOR RENT—Rooms, furnished or unfurnished, all conveniences, 44 Crew street. Atlanta phone 3059, Bell phone 3678.

A NICELY furnished front room for rent. All modern conveniences. 20 E. Ellis. Bell phone 2699-J.

CHOICE front room to rent to gentlemen. 30 East Ellis street. Atlanta phone 4994.

NEWLY FURNISHED ROOMS—Hot and cold water. 210 Spring st. 3205 Bell phone.

FOUND.

BE UP AND DOING. You will justly be a proud agent if you win a prize in our FIRST agents' contest. But you make big commissions whether you win or not. However, an agent up in Tennessee writes us that "Fall" is not in his dictionary at all. That's the spirit. Come with us and win. There is no limit to the money to be made under the proposition we make NOW. Write for it. Uncle Remus's Magazine, Atlanta, Ga.

FOUND—It takes good coal to make good fires. The Proctor Coal Co. sells the genuine Jellico. It is the best. Phone 1672.

MORDICUE & PLEASANT, Custom Tailors. Suits Made to Order, from $20 up. When patterns are furnished by customers, $12.50 up. 159 AUBURN AVE. B. phone 3372-J.

MOVED.

ACME HATTERS have moved to 100½ Whitehall st. Old hats made new, 35c up.

JEWELRY REPAIRING.

NOTICE TO MY FRIENDS—I am better prepared than ever to do all kinds of repair work. Will send after your clocks. All work done promptly and guaranteed. W. M. McNeal, Jeweler, 6 Central ave. Bell phone 1522 M.

FOR EXCHANGE—REAL ESTATE.

REAL ESTATE exchanges—See Chas. P. Glover, 6 Auburn avenue.

OLD HATS MADE NEW.

PANAMA HATS cleaned and reshaped, 50c; soft and stiff felt hats cleaned and reshaped, 35c; soft and stiff straws bleached and reshaped, 35c to 50c; bands, bindings or sweats, 25c each extra. Out-of-town orders given prompt attention. Acme Hatters, 100½ Whitehall street.

WANTED—REAL ESTATE.

WE CAN SELL your real estate of all kinds, city property, improved or vacant, small and large farms. We have the most centrally located office in the city. We buy and sell purchase money notes. Make loans on real estate, long and short time. W. A. Foster, 12 South Broad st. (Next to Journal office.)

PLUMBING AND GAS FITTING.

BELLINGRATH PLUMBING CO. moved to 35 N. Forsyth st., Prudential bldg. Both phones.

BUSINESS OPPORTUNITIES.

BUSINESS AND INVESTMENT OPPORTUNITIES ON THE SEABOARD AIR LINE RAILWAY.

OVERALL FACTORY—In a thriving little city just a few miles from Atlanta, the opportunity for an overall or hosiery manufacturer is unusually attractive. Ample white labor is available, cloth for overalls or yarns for hosiery can be secured from nearby mills, and a substantially built, electric-lighted brick building, with sidetrack facilities can be leased or purchased on a most reasonable basis. Some local capital can be enlisted in this proposition if desired.

PLANING MILL AND LUMBER YARD. This location could not be excelled for the purpose. It is in the very heart of the pine and hardwood belt of the Carolinas, within a reasonable radius of numerous small saw mills, but no planing mills or lumber yards to compete with. The town is growing rapidly and will spend over two million dollars for building materials within the next twelve months. An acre of ground suitable for establishment of plant and yard will be donated to the right parties. A minimum of $5,000 capital would be required to handle this to the best advantage and $10,000 would earn very handsome profits.

CRUSHED STONE PLANTS—Contractors, builders and street paving concerns find it difficult to secure crushed stone for their work even at the high prices prevailing. We have several locations available where crushed stone plants would prove extremely profitable, and where conditions are such as to insure economical and continuous operation. Locations embrace either granite, limestone or trap-rock, and one location is only 10 miles from Atlanta.

EXCELSIOR PLANT—The Birmingham district and territory west thereof consumes immense quantities of excelsior and the market demand is at all times good. Our A. & B. Division from Coal City west into Birmingham penetrates and will develop an absolutely virgin territory. Between Coal City and Birmingham are enormous quantities of pine with some hard-wood ranging from four to twelve inches in diameter; all of it suitable for excelsior stock. Timber rights can be purchased on a most attractive basis, or arrangements can be made with owners to cut the wood to dimensions desired and deliver it to plant. The manufacture of step-ladders, kitchen tables, and similar articles, in conjunction, would prove profitable.

INFUSORIAL EARTH DEPOSIT—This is the largest single deposit of infusorial earth I have ever seen. It is located on our main line near Birmingham. This material is useful in the manufacture of polishing powders and scouring soaps, but its most extensive use is in the manufacture of dynamite, packing for boilers, steam pipes and safes, and as a base for fire and heat retarding cements. It is also of value in the manufacture of fire-proof building materials, and is being introduced into the manufacture of wall plasters, and for filtering purposes. In the hands of a practical man the development of this property is going to prove very profitable and it can be secured on a reasonable basis. Royalty would be acceptable.

COMMUNITIES ON THE SEABOARD—Are cordially invited to communicate with us in regard to any good industrial business or investment opportunity available and which no one is taking advantage of locally because of other interests demanding all of their time and attention and capital.

FOR additional information concerning the above or a list of other inviting opportunities in the Seaboard's territory, call on or address

H. B. BIGHAM, Asst. Gen'l Industrial Agent, 1109-11 English-American Bldg., Atlanta, Ga.

FOR SALE—REAL ESTATE.

WILLIAM S. ANSLEY, Real Estate,

217 CENTURY BLDG. PHONE 288.

BUSINESS PROPERTY on Edgewood avenue—I have within 2 blocks of the Equitable building an elegant lot, which is large enough for three stores and if improved with stores will pay a splendid interest on the investment. This property is near Courtland St., and is 75 feet front. It can be bought for $200 per front foot.

WEST PEACHTREE LOT—Between 4th and 5th streets; 60 feet front and 195 feet deep to a ten-foot alley. This lot can be bought for $5,750, and is a beauty for the money.

INVESTMENT—3 3-story brick houses in half block of Peachtree, and a block from Majestic hotel, which have 14 rooms to the house, and will bring $180 per month this fall. Can be bought for $18,000 if taken quick.

VACANT PROPERTY ELEVENTH ST. OR PEACHTREE VIEW.

A LARGE LOT, FIFTY FEET FRONTAGE BY ONE HUNDRED AND FORTY-TWO FEET DEEP. WE CAN SELL THIS WITHIN ONE OR TWO DAYS FOR $3,250.

McCLATCHEY, Second Floor Candler Bldg. Both Phones.

$1,750 $1,750

For $17.50 cash and $17.50 per month, we can sell a new 5-room house with tile hearths, cabinet mantels and city water for $1,750. This lot is 40 by 120, within one block of car line and on west side. Fine opportunity to buy a home on terms never offered before. We have three of these houses. Call to see us or phone 3453-J.

R. M. JONES & CO.

FOR SALE—REAL ESTATE.

BUSINESS LOT.

55 FEET front, 125 feet deep, amply large for three stores. This property has not been on the market and is exclusively in our hands. Situated on Forsyth street in the midst of hundreds of thousands of dollars of improvements and in the immediate neighborhood of the Terminal station and Mr. Sam Inman's blocks of new brick stores. We commend this to our customers as the surest and undoubted proposition on a business lot in Atlanta. We do not mislead men, nor deceive our customers, and as this rule has paid us well in the past we are determined to adhere to it in the future. We candidly think this piece of property will bring inside of five years $25,000. We will sell it now for little less than $10,000.

A. J. WEST & CO., Century Bldg. Phone 1754.

CENTURY REALTY CO.

306 Century Bldg., Phone 4499. C. HORACE McCALL, CO.

PEACHTREE HOMES—$9,000, $12,500, $17,500, $20,000, $25,000; also choice residence lot, best section, only $115 front foot.

WEST PEACHTREE—Modern 12-room house, all conveniences; $12,500.

42 WEST PEACHTREE PLACE, near Spring street, 2-story, 7-room house, with good brick basement, $3,000 cash, or can make easy terms.

LUCKIE STREET—6-room cottage, good residence section; $3,000; one-third cash, balance monthly.

NORTH SIDE—7-room house, one block from West Peachtree; good residence section; $2,750.

W. E. TREADWELL & CO.

REAL ESTATE AND RENTING AGENTS. 24 S. Broad Street.

160 ACRES—50 acres branch bottom; 8-room residence, barn and tenant house; good location; on W. and A. railroad, ½ mile of depot, at Acworth. Only 30 miles out. Can live there and do business in Atlanta. Schools, churches and best of neighbors, and worth price—$5,000.

M. H. LUCAS & CO., 23 1-2 WHITEHALL. BELL M. 3934.

ANY ONE who wants a home or investment on and near Luckie street, can get it by calling on us; 5-room house $1,850; 6-room house $2,250; 6-room house $2,500.

TWO new 2-story houses, West End; fine street; car line; easy terms. Each $3,750.

NEW cottage, 5 rooms and hall; rents at $22.50, West End—$2,250.

FINE 6-room cottage, West End—$3,500.

NEW 6-room and reception hall cottage—$3,750.

IF you want a new finely arranged, nicely furnished 10-room house, close in, south side, we can sell you one on easy terms at $5,000, or a new 6-room cottage, close in, south side, one at $3,650 and $3,350.

NEW 6-room cottage, north side; easy terms—$3,500.

FIVE rooms and hall, north side; terms; at $2,750.

TWO new 8-room houses, Jackson street—$7,000 and $7,700. Easy terms.

ELEGANT place on Boulevard for $9,000.

NICE home near West Peachtree—$6,500.

WE have lots for sale in all sections of the city. Can sell you a lot on Ponce de Leon on easy terms—$1,750.

ST. CHARLES AVE.—Rrom $750 to $1,000. If you want to sell your property list it with us.

C. H. WELLS & CO.,

1104 Fourth National Bank Building.

WE WANT for bona fide purchasers several nice, up-to-date homes on the north side, within two or three blocks of Peachtree, on either side, and ranging in price from $5,000 to $8,000 each. If you have anything that will fill this bill, or if you have any other property for sale, let us know. We are having a good demand for city property and you may have exactly what we need.

SOUTH BOULEVARD, near Grant park, 7-room cottage, lots 55x150, nice neighborhood, all conveniences. Price $3,250, with terms.

SIDNEY STREET, fronting Grant park, nice 5-room cottage, lot 48x187; good location. Price $2,600. Terms $500 cash and $25 month.

WEST CAIN, corner Williams, two 5-room cottages, all conveniences, nicely arranged. Price $3,500 and $4,000, with terms.

ALASKA AVENUE, corner East avenue, three new 5 and 6-room cottages, well built, all conveniences, lots 50x130. Prices $2,700 to $2,850, with terms.

EAST CAIN, near Jackson, nice 5-room cottage, good condition, good neighborhood, lot 52x150, nice shade. Owner needs the money and will sell for $2,500.

WEST FIFTH, AT SPRING—New 9-room house, fine neighborhood, good lot, every modern convenience. Price $6,250, with terms.

WOODWARD AVE.—At Park avenue, a fine, up-to-date 2-story, 8-room house, modern, in good condition, lot 40x150 to alley. Price $4,000, with terms.

WEST END, NEAR LAWTON—Nice 5-room cottage, water, gas, porcelain bath, lot 50x150, tile walk laid. Price $2,300. Terms $600 cash and $20 per month.

CUSTIS N. ANDERSON, Real Estate, 527 Candler Bldg. Phone 5161.

FOR SALE—REAL ESTATE.

FAVER & BLACK, 315 and 316 Peters Bldg.

$8,500

$8,500 WILL buy a splendid ten-room 2-story house covered with slate, large corner lot, close in, on Washington street. This bargain won't keep long.

$11,000

$11,000 WILL buy one of the handsomest ten-room brick houses on the north side.

$4,500

$4,500 WILL buy a splendid home within five blocks of the Candler building; large lot. Will tell you about this in person.

$3,000

TAKES a new beautiful home renting now at $27.50 per month. Near the Piedmont hotel, in a good neighborhood.

$16,000

WILL buy a brick store corner lot within four blocks of the Kimball house; one of the best business streets in the city.

$2,500

WILL buy a splendid seven-room cottage near the junction of the two Peachtrees; rented to good white tenants at $25 per month, paying 12 per cent.

$6,000

WILL buy a corner store within four blocks of the Candler building, with three houses on the lot, renting at $56 per month. You want to see about this quick.

A. GRAVES, Both Phones. 26 1-2 S. Pryor St.

$2,100

STORE and dwelling, 40x100, on Auburn avenue. This property rents well, and is capable of being improved so as to yield a larger rent.

$2,100

WILL buy a 6-r. h. and room for three more. This property is situated in the fourth ward, and close to Edgewood ave.

$2,000

WILL buy a lot, 100x200, with two fronts, close to Terminal station. Has $20 per month on it now. With $4,500 spent in improvements it will bring $75 per month. All improvements are down and sewer connections.

THREE lots in Edgewood, on Whitford and Lester streets, for sale or exchange for equities.

$2,000

FOR 100x160, in fourth ward; sidewalks and sewers down.

"WE SELL LOTS CHEAPER."

MALLARD REALTY CO.

202 Candler Building. 9218 BOTH PHONES.

EXTRAORDINARY BARGAINS.

ON EAST CAIN STREET we are offering a beautiful ten-room house, two stories, with all modern conveniences; large stable in the back yard; car line in one block of this property; lot beautifully elevated, 45x129; rented for $47 per month, for $4,750; one-half cash, balance to suit the purchaser.

ON EAST GEORGIA AVENUE we have a beautiful two-story house with six rooms, built for a home, that we can sell on terms for $1,925. Such desirable property as this on Georgia avenue does not stay on the open market very long, so see us at once, for this property is listed with us for quick sale, as the owner is to leave the city, and if you want a bargain in desirable property, come to see us, for you cannot realize what a bargain this is until you go out and see it. We can sell this beautiful little place within the next few days for $1,925.

ON ELLIOTT STREET we have a nice three-room house rented to good tenants that will pay a good per cent on the investment; lot 40x175; we can sell for $750; $200 cash and $10 per month.

ON GLENNWOOD AVENUE we have a big bargain in a piece of investment property that will pay 14 per cent on the money invested. The houses are new and have been rented for the past three months, so if you are in the market for an investment call to see us early. THIS IS THE BEST BARGAIN IN ATLANTA TODAY.

ON CAMERON STREET, two blocks from Grant park, we are offering a nice little five-room cottage with all modern conveniences, nice elevated lot, 45x185, for $2,100 on easy terms.

ON JONES AVENUE we have a beautiful lot, 50x129, with all street improvements that we can offer for $550 on easy terms.

ON GRIFFIN STREET, near the corner of Jones, we have a nice lot, 50x[illegible], that we have listed with us for $450 on easy terms.

ON CENTRAL AVENUE we have the most desirable investment property that can be found in Atlanta today; two new houses, each on a lot 42x140; eight rooms with all modern conveniences, two stories; gas, electric lights, bath, cabinet mantels, renting on a lease for $32.50 per month each, that we can offer you for the next few days for $3,500 apiece. These are the best pieces of investment property in the city and will go at once, so you had better see us early, for everybody knows that "WE SELL LOTS CHEAPER," and if you will follow the "Golden band of luck" that points to these two bargains, you will reap an income that will pay you something over 11 per cent on your money, for you know that the "Golden Band of Luck" points the way to bargains and everybody knows that—

"WE SELL LOTS CHEAPER."

MOORE-GAUNT CO., (Incorporated.)

609-10 CENTURY BUILDING, BOTH PHONES 424.

$8,250—Here we have in the best section of West North avenue a 9-room 2-story furnace-heated home, with every known modern convenience, down stairs' floors stained and polished, with old English oakwood work, fine combination gas and electric fixtures, large bay windows, fine art glass windows on stair, etc.; one room in the house being about 20x32, and two others opening into it with large sliding doors, making a most effective ensemble for entertaining; no other house in the block can be had for less than $11,000. These are facts.

"WE GET RESULTS."

FOR SALE—REAL ESTATE.

THOS. W. JACKSON,

Real Estate,

Fourth National Bank

Building.

Bell Phone 5214.

$1,850 will buy almost new colored investment property; rented for $300 a year and in about three blocks of the terminal station.

$1,250 cash will buy two almost new three-room cottages, rented to colored tenants for $168 a year. This property is near in.

$1,600 for double 6-room house, rented for $16 a month; building in good condition.

$2,600 cash will buy large lot near in, 205 feet front, just the place to build small cottages and will pay you 15 per cent on your money.

$3,000 will buy a new 6-room cottage in Grant park section, large shady lot; small cash payment and balance $25 a month. All improvements and car line in front.

$2,000, one-half cash, balance $25 a month, will buy a nice little 5-room cottage in West End.

$2,500 cash for a two-story, 6-room house, all improvements, near in; rent $27 a month. Pick this up.

$1,600 will buy a nice little cottage home in East Point near the car line.

$2,000 for a 6-room cottage, large shady lot, near car line in East Point. Can arrange satisfactory terms.

$2,400, small cash payment, balance $15 a month, will buy a splendid 7-room cottage in Edgewood, large lot and in good neighborhood.

40 ACRES, overlooking city of Atlanta; all in timber and 400 yards of railroad station; three fine flowing springs. Would make a splendid summer home or an ideal sanitarium site. I am authorized to sell this property at a bargain and want an offer.

70 ACRES, 1½ miles from car line; splendid dairy farm, large cow barn, stock barn, 5-room cottage and one tenant house, right on public road and quarter of a mile of railroad station; well watered and a rock quarry on the property that is worth more than the owner is asking for the entire place. This is an exceptional proposition and should sell to the first party interested. No information over the phone.

100 ACRES on chert road near Buckhead; no improvements, 60 acres in timber and two public roads run through it. Will sell for the next few days for $50 an acre, one-half cash. In 2 miles of this property land is selling at $600 an acre.

38 ACRES, 8½ miles out; new A. and B. railroad built right through the property; 6-room house, barn, nice young orchard. This will make a good chicken or dairy farm. Price $1,800; one-half cash.

20 ACRES at the 4 mile post with large public road front, well watered, one-half in cultivation, balance in timber; good 7-room house, barn and carriage house. Price $5,000; one-third cash. Improvements alone cost about $4,000.

6 ACRES at Clarkston, Ga.; splendid 7-room house, in five minutes' walk of station. Price $3,000, on easy terms.

61 ACRES, 30 miles north of Atlanta, in one-half mile of railroad station; one of the prettiest little country homes in Georgia to its size; 2-story, 6-room, double-floored, hard oil finish, cabinet mantels, wood fiber plaster, concrete and marble foundation, Queen Anne windows, cement walks, marble steps, porcelain bath, 2-room servant's house, one 4-room tenant house, barn and several chicken parks. If you want a country home this will suit you. Price $4,350; one-half cash.

290 ACRES, 20 miles of Atlanta, 4-room house, 50 acres in cultivation, balance in timber, fine water power. Price $1,400 cash. Enough said.

164 ACRES on Western and Atlantic railroad above Marietta; 2-story, 8-room house, two tenant houses, 70 acres in cultivation, balance in timber. Price $33 an acre. Can arrange satisfactory terms.

THOS. W. JACKSON,

1416 4th Nat. Bank Bldg.,

Atlanta, Ga.

WANTED.

A REAL ESTATE SALESMAN to help me take care of the most rapidly growing business in the city.
CUSTIS N. ANDERSON,
527 Candler Building.

A CARD.

Atlanta, Ga., April 24, 1907.

To the General Public:

I have seen Atlanta grow from a population of 80,000 people (since 1874), to her present magnificent proportions, and in all these thirty-three years I have been more or less occupied in buying and selling real estate in a small way—often feeling that I wanted to engage in the business regularly—in connection with my other business, that of Fire Insurance. Believing that the time is now ripe for this undertaking, I have decided to embark in the business of buying and selling Real Estate, and to that end will "open shop" in the Prudential Building on the first of the coming month. I take this means of announcing myself as a full-fledged, up-to-date Real Estate Agent, and promise that all property placed in my hands for sale will be handled in the best business-like manner, and where my efforts are desired in buying property for clients, I guarantee they shall have the benefit of my best judgment. If you wish to sell real estate of any kind, and want the best prices obtainable, come and see me; and if you want to purchase real estate of any kind, I can act for you in that capacity also, so come and see me.

Yours to command,

H. C. STOCKDELL.

FOR SALE—REAL ESTATE.

EAGAN PARK—$135.

THE SALE OF THESE BEAUTIFUL LOTS HAS JUST BEGUN. THIS SPLENDID SUBDIVISION LIES ADJACENT TO COLLEGE PARK AND IS HIGH, LEVEL AND WELL SHADED WITH FINE OAKS.

THROUGH THE ENTIRE LENGTH OF THE PROPERTY RUNS VIRGINIA AVENUE—A FIFTY-FOOT CHERT DRIVEWAY, CONNECTING COLLEGE PARK AND HAPEVILLE.

ONLY A FEW MINUTES' WALK FROM COLLEGE PARK CAR LINE. WITHIN TWO BLOCKS OF NEW CAR LINE NOW BEING CONSTRUCTED TO HAPEVILLE.

ALSO THE POSITIVE ASSURANCE HAS BEEN GIVEN BY THE ATLANTA-CAROLINA COMPANY THAT THEIR NEW LINE WILL RUN RIGHT DOWN VIRGINIA AVENUE THROUGH THE CENTER OF THESE LOTS.

EVERY EDUCATIONAL ADVANTAGE IS AFFORDED—IT IS CLOSE TO COX COLLEGE AND GEORGIA MILITARY COLLEGE, AND WITHIN A FEW BLOCKS OF COLLEGE PARK PUBLIC SCHOOL.

REAL ESTATE MEN IN GENERAL PRONOUNCE THESE LOTS GENUINE BARGAINS. YOU KNOW HOW ATLANTA IS GROWING—GET FIXED ON THESE BEAUTIES WHILE YOU CAN AT SUCH A PRICE.

THESE LOTS WILL BE SOLD AT THE UNIFORM PRICE OF $135—$35 DOWN AND BALANCE $5.00 A MONTH WITHOUT INTEREST. IN ADDITION THE COMPANY GUARANTEES TO REFUND $100 FOR ANY LOT IN THE SALE IF YOU ARE NOT SATISFIED. THEN STILL FURTHER, TEN LOTS HAVE BEEN SET ASIDE AS PRIZE LOTS, AND SHOULD ONE OF THESE FALL TO YOU, AMOUNTS RANGING FROM $500 TO $200 WILL BE PAID YOU FOR THEM. CAN YOU AFFORD TO MISS AN OPPORTUNITY LIKE THIS? IF YOU KNOW A GOOD CHANCE WHEN YOU SEE IT, YOU WONT LOSE MUCH TIME IN COMING TO SEE ME ABOUT THIS.

CUSTIS N. ANDERSON,

527 Candler Building.

NOTICE.

MONEY TO LOAN.

We have a client with $18,000 to loan on improved city property; could make a larger loan if so desired. Another one with $9,000 to loan in sums to suit above $2,000.

If you desire a quick loan at a reasonable cost, communicate with us at once.

WILSON & NEAL,

Real Estate, Renting and

Loan Agents,

215 Empire Building.

Bell Phone "O" 2022;

Atlanta 1480.

WARE & HARPER,

724-25 Century Bldg.

$3,000	15 lovely shaded lots, ¾-mile Terminal station, water main down on street, level and ready for building. This is a snap.
$4,500	7 3-room houses, rent for $50 per month; houses new and good condition.
$4,000	4 new negro houses, water and sewer connection, now rented for $48 per month.
$5,000	8 3-room houses, all street improvements, now rented for $59 per month; water and sewer connection.
$4,500	12-r. modern house and 3-r. house, rented now at $48 per month; all street improvements.
$2,500	7-r. two-story house, north side, rented to approved white tenants for $25 per month.
$3,650	7-r. new two-story house, north side, near W. Peachtree st., now rented for $40 per month.

FOR SALE—REAL ESTATE.

T. Y. BRENT & CO.,

Oakland City.

Bell Phone 279 West;

Atlanta 1590.

BARGAIN—On Oak street, Oakland City, we have a new 6-room cottage on lot 70x150 that we will sell for $1,350, and it can't be duplicated for the price in Fulton county. Oakland City has the best school system outside of Atlanta. Tuition is absolutely free 9 months in the year. This house is only ¾ of a mile of city limits of Atlanta and in fine neighborhood, 2 blocks of school, 1 block of car line and it must be sold at once. Call us up Monday. It won't be here Tuesday.

MATHEWS, HILL & WHITE,

6TH FLOOR EMPIRE BUILDING.

Bell phone 1748. Atlanta phone 172

WE want some nice, modern cottages at reasonable prices. We have buyers now waiting. If you have anything in the way of a cottage home that you really want to sell, place it with us, and we will dispose of it for you. Come to see us. A little confidential chat might pay you.

WE make a specialty of disposing of properties, carrying loans, and also a specialty of making loans on property.

COME to see us. We will be glad to serve you.

R. M. JONES & CO.,

516 Empire Building.

BELL PHONE 3453-J.

$4,400 $4,400

Central avenue, close in, lot 50 by 150; good 8-room, 2-story house with every modern convenience. Owner occupies place; will rent for $40.00 month. Very cheap.

$3,400 $3,400

East North avenue, near Hunt, new 6-room house, cabinet mantels, tile hearths and porcelain bath; every convenience; lot 48 by 190; fine neighborhood. Owner has left city and wants to sell at once.

CLIFF W. ANSLEY,

REAL ESTATE.

BELL PHONE 5168. 221 CENTURY BUILDING.

ANNOUNCEMENT.

THE FIRM of Ansley Bros. having dissolved, I beg to announce to my friends and the public generally that my office is now at 221 Century building, on the second floor, and that I will try and make it interesting to any one who will favor me with a call and who wants either to buy or sell real estate. My long and pleasant experience in Atlanta in this line of business is a pretty good guarantee that I know something about the real estate business, the people and the city. I will appreciate any business entrusted to me and will do my best to give satisfaction.

HERE ARE SEVERAL OF MY BARGAINS:

$11,000 FOR an elegant modern home on Piedmont ave. Two-story house of 10 rooms with all modern conveniences, furnace heat, electric bells, etc., and two bath rooms. Nice servant's room, and beautiful lot. In one of the best neighborhoods in the city. It's a fine bargain.

PEACHTREE ST. lot, one of the prettiest ones on the street this side of Fourteenth st. I have a special price on it of $6,000, and it will certainly go at this price.

$4,000 FOR a beautiful cottage home on Capitol ave. Six rooms and a servant's room and fine east front lot.

$4,250 FOR a lovely Ansley Park lot on Peachtree circle. East front and pretty shade. Also a magnificent lot out there for $6,000, and another beauty for $3,750. Special reasons for these prices.

$8,000 FOR Jackson st. home. Beautiful new two-story house of eight rooms and elegant east front lot in very choice location.

$3,000 FOR very pretty home at Kirkwood. Seven-room cottage and a very large, fine lot on beautiful street, and in fine neighborhood, convenient to car line.

I HAVE a splendid list of houses and vacant lots in all good parts of the city, as well as in the suburbs, and it will pay you to call and see me before buying.

AN ECONOMICAL FACT.

WE DO the best and cheapest outside packing and shipping of furniture, household goods and musical instruments. Prompt service. Phone 1920 Bell. P. H. Snook Furniture Co.

FURNACE WORK.

DON'T close contract for furnace until you get our figures. Moncrief Furnace Co., 10 Trinity avenue. Both phones.

REAL ESTATE AUCTION

ONE LOT GIVEN AWAY, AT AUCTION SALE OF 55 HIGHLAND AVENUE LOTS, TODAY, APRIL 24, WEDNESDAY, 3 P. M., ON THE PREMISES.

Call at our office at 2:15 P. M. and go with us. Cars every fifteen minutes. Terms of sale, $25 cash, $10 per month; only 6 per cent interest.

LADIES ESPECIALLY INVITED

S. B. Turman & Co.

Store For Sale

In the heart of the city's retail district. Rented for $284 per month. Price **$45,000, on reasonable terms. This pays SIX AND A HALF PER CENT,** after all expenses are deducted.

GRANT & PETTY,

30-32 East Alabama Street.

FOUND $720.00.

THE Crawford Coal and Ice Co., the cheapest place in town to buy coal and wood. Biggest load for the money. Phones 2228.

NIMROD JOHNSON,

Real Estate Agent

138½ AUBURN AVE. ROOMS 3 AND 4. BELL PHONE 1823 MAIN, ATLANTA PHONE 1559.

TWO 4-r. cottages, close in, on the west side of the city, not far from the terminal station, in good repairs, renting for $18 per month; can get more; city water and sewer. If you are looking for an investment, you can have this one for $1,275; one-half cash, balance in 12 months, at 7 per cent interest.

3-ROOM COTTAGE just off of Houston, close in, rent $8; can have for $675.

I HAVE about 25 lots near the new road—A. & B.—coming to Atlanta, for investment. You can have them almost at your own price.

THE only place on Auburn avenue, close in business place, that can be bought cheap. The place I have is 40x100; close in; can have for $2,350.

FOR SALE—REAL ESTATE.

24 BEAUTIFUL LOTS AT AUCTION.

TUESDAY, APRIL 30, AT 4 P. M.

"WONDERLAND HEIGHTS."

A NEW subdivision of property that originally belonged to the late Col. L. P. Grant. It overlooks the property that is now being developed by the Wonderland Amusement Company, and is just four blocks east of Grant Park, fronting Borne and Killian streets. The city is building streets to the borders of this subdivision, and the new residences in course of erection within sight of this subdivision show the thrift and energy that surround this section. When this property is sold, some of the new purchasers will build homes, thus infusing new life and activity. Enhancement of values will be sure to follow. We propose to make the terms in easy reach of those who wish to save their earnings and put them to work. Every lot will be sold without reserve to the highest bidder. INVESTIGATE THE PROPERTY AND BE ON HAND READY TO BUY. TERMS: TWENTY-FIVE DOLLARS CASH; BALANCE TEN DOLLARS PER MONTH, SEVEN PER CENT ON EACH LOT.

MOSS & GIRARDEAU,

501 Fourth Nat. Bank.

Both Phones 4256.

CHRONIC DISEASES CURED

I make a specialty of treating and curing chronic diseases of men and women. I have had a long and large experience in the treatment of such cases and my success as a rule has been satisfactory to both my patients and myself. I attribute this success not only to the fact that I have studied these cases very closely but because of my direct contact with so large a number of them. Then, too, I always give each case my personal attention and also prepare all medicines myself to suit the special requirements of the case. If you suffer from a chronic trouble of the **Stomach, Liver, Bowels, Kidney or Bladder; or from a Nervous, Blood or Skin Disease,** I invite you to call for free examination, consultation and advice. Write me if you cannot call now.

DR. J. THOMAS GAULT,
Suite 412-413 Austell Building (4th floor), Atlanta, Ga. Hours: 9 to 1, 2 to 7. Sunday, 10 to 1 only.

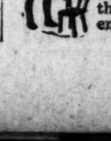

Pabst Blue Ribbon Beer low in percentage of alcohol, is a temperance drink with a flavor and rich mellow taste that is delicious. It strengthens you and aids digestion.

FOR RENT!!

374 Washington street; strictly modern and up-to-date 8-room house, on lot to itself. Price $45.00 per month.

SEE

LIEBMAN

Real Estate--Renting,

28 Peachtree St.

EXECUTOR'S SALE.

GEORGIA, FULTON COUNTY—

By virtue of an order of the Court of Ordinary of said County, granted at the February term, 1907, will be sold before the Court House Door of said County, on the first Tuesday in May next, within the legal hours of sale, the following property of the estate of Rouse S. Egelston, deceased, to-wit: All that tract of land lying and being in Land Lot 117 of the Fourteenth (14) District of Fulton County, Georgia, described as follows: Two lots 52 feet by 150 feet lying on west side of Bunker street, on southwest corner Bunker and Egleston streets, being lots Nos. 7 and 8 as per plat of R. S. Egleston property recorded Plat Book No. 2, page 176, Fulton County Records; two lots (adjoining) 50 feet by 150 feet on west side Bunker street, commencing 55 feet north of Egleston street, being lots No. 10 and 11 as per plat above mentioned; Ten (10) lots (adjoining) lying on south side of Oak street, being 52 5-10 feet by 150 feet, being lots No. 12 to 21 inclusive as per plat above mentioned, said lots commencing at the southwest corner of Oak and Bunker streets and extending west along south side of Oak street sufficient distance to make such ten lots, to-wit, five hundred and fifty-eight feet, more or less; Four lots lying on north side of Oak street, commencing 160 feet east of corner of Oak and Holderness streets, same being adjoining lots, three of same having a frontage of fifty feet on Oak street, extending back north 175 feet, more or less, being lots No. 40, 41 and 42, as per plat above mentioned, and one lot having a frontage of 53.5 feet, extending back 185 feet, being lot No. 43 of said above mentioned plat; One lot of irregular dimensions, being 521 feet by 57 feet, more or less, lying immediately in rear of said lot No. 43, and known as lot No. 44 of said above mentioned plat; Two lots 50 feet by 150 feet, more or less, being adjoining lots commencing 75 feet north of northeast corner of Oak and Holderness street, the same fronting on east side of Holderness street and being lots No. 38 and 39, as per plat above mentioned; Four lots lying on the east side of Holderness street, commencing 100 feet south of corner of Oak and Holderness streets, and extending south to Egleston street, and being 53.5 feet by 150 feet, and being lots No. 24 to 27, inclusive, as per plat above mentioned; Seven lots fronting on north side of Egleston street, commencing 160 feet east of corner of Egleston and Holderness streets and extending east along north side Egleston street, and being 525 feet by 150 feet, and being lots Nos. 28 to 34, inclusive, as per above mentioned plat; also one lot 50 feet by 147 feet, fronting on south side Egleston street, commencing 160 feet west of corner of Bunker and Egleston street, and being lot No. 36 of said plat; also one lot lying west of and adjoining said lot No. 36, fronting 110 feet on south side Egleston street and extending back 50 feet, and being known as lot No. 38 of said above-mentioned plat. Printed plats can be had at office W. M. Scott & Co., 210-212 Gould Bldg.

Terms, one-third cash and balance 6 and 12 months at 7 per cent, or all cash.

Old Remedy. New Form.

NEVER KNOWN TO FAIL.

Tarrant's Extract of Cubebs and Copaiba in

CAPSULES

The tasteless, quick and thorough cure for gonorrhoea, gleet, whites, etc. Easy to take, convenient to carry. Fifty years successful use. Price $1, at Elkin-Watson's, Peachtree and Marietta; Branson & Anthony's, 103 Whitehall, W.; Grand Pharmacy, Grand Opera House, Atlanta; or by mail from The Tarrant Co., 44 Hudson St., New York.

MORPHINE

and other drug habits are positively cured by HABITINA. For hypodermic or internal use. Sample sent to any drug habitue by mail. Regular price $2.00 per bottle **Free** at your druggist or by mail in plain wrapper. Del'n Chemical Co., St. Louis, Mo. For Sale in Atlanta by JACOBS' PHARMACY.

BUSINESS CARES

can be quickly dispelled by a vacation spent at Waukesha, Waupaca, Fifield, or at one of the other hundred resorts reached via Wisconsin Central Ry. Write for illustrated Summer Book which tells you how, when and where to go, and how much it will cost. Address Passenger Department Wisconsin Central Ry., Milwaukee, Wisconsin.

Brannen & Anthony's

"THE NEAREST DRUG STORE"

With our special attention to telephone orders and prompt delivery service, every family in this city can consider ours "the nearest drug store."

TELEPHONE US

FOR ANYTHING THAT COMES FROM A DRUG STORE

and for Whiskies, Wines and Brandies for Family Use.

Bargain Rates to CALIFORNIA AND THE NORTHWEST

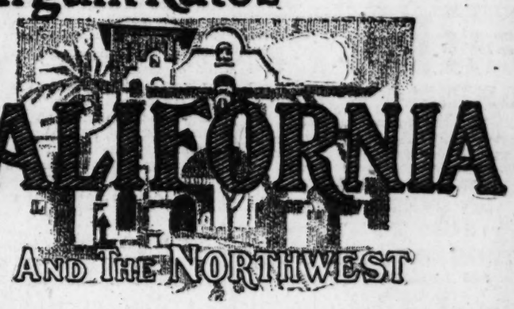

If you ever intend to go to California or the Northwest, now is the time to do it. Rates were never lower. Every day from now until April 30th, you can buy one-way Colonist Tickets via the

Rock Island-Frisco Lines

at practically half the usual one-way rate.

Tickets are good in the Pullman Tourist Sleeping Cars upon payment of berth rate.

Rock Island — For complete schedule of trip and full information about cost of ticket from your home town, call on or write to — FRISCO

S. L. PARROTT, DISTRICT PASSENGER AGENT, 6 NORTH PRYOR ST., ATLANTA, GA.

Jamestown Exposition

Norfolk, Va.

Only Line Operating Solid Trains Between Atlanta and Norfolk and Richmond.

Two Trains in Each Direction Daily.

SEABOARD AIR LINE RAILWAY

Very low rates have been made from all points and information can be had by applying to any agent of this company. Very liberal regulations as to extension of limits, stop-overs, diverse routes, etc.

RATES FROM ATLANTA:

Coach-Excursion, 10 days	$11.95
15-Day	$18.00
60-Day	$21.25
Season Ticket	$25.45

(Coach-Excursion tickets only sold April 25th, and every Tuesday thereafter.)

Tickets now on sale. Telephone No. 100 and make sleeping car reservations.

City Ticket Office, 88 Peachtree Street.
(English-American Building.)

W. E. CHRISTIAN, A. G. P. A., Atlanta, Ga.

L&N Cincinnati, Louisville

ALL POINTS NORTH

THROUGH SLEEPING CARS, DINING CARS

CITY TICKET OFFICE, 4 PEACHTREE ST.

"old joe" whiskey

"here's looking at you"

good cheer and satisfaction when you drink "old joe"

particularly pleasing because it's always good—enormously popular.

full measure—convenient package moderate price—sold everywhere

"b & b" atlanta

Guaranteed Under the National Pure Food and Drugs Act.

Storage

Forwarding Agents, Packers and Shippers, Railroad Facilities,

Two Warehouses

Morrow Transfer Co.,

50 and 52 E. Alabama St.

SCHOOLS AND COLLEGES.

SUMMER SESSION N. Y. School of Expression, Asbury, N. J. Elocution, Recitations, Monologues, Repertoire arranged for Recitals and Drills for Commencements. Delsarte and Swedish Methods in Physical Training. Pantomimic and Fancy Dancing. Send for Catalogue, 318 West 57th St., New York.

ATLANTA SCHOOL OF TELEGRAPHY Under the Direction of the Long-Established SOUTHERN SHORTHAND and Business University ATLANTA GA 1,200 positions yearly; 10 typewriting machines; 9 teachers; established 17 years. Catalog free; address A. C. BRISCOE, Pres., or L. W. ARNOLD, Vice Pres., Atlanta, Ga

CRICHTON'S Business College AND SCHOOL OF SHORTHAND. Shorthand Department, E. C. Crichton. Business Department, D. E. Shumaker. Thousands of successful graduates. For catalog, address E. C. Crichton, Prop., Kiser building, Atlanta, Ga.

OPIUM and WHISKEY HABITS cured at home without pain. Book of particulars sent FREE. B. M. WOOLLEY, M. D. Atlanta, Ga. Office 104 N. Pryor Street.

OCEAN STEAMSHIPS.

EUROPE SPRING TOURS

Via Mediterranean Route, leaving in April and May. Itineraries include Spain, Italy, Greece, Turkey, etc., return via Northern Europe.

SEND FOR BOOKLETS.

50 OTHER TOURS $150 TO $1,195

THOS. COOK & SON, 245 BROADWAY, NEW YORK

135 Offices Abroad.

Cook's Travelers' Checks Payable Everywhere.

VISIT HAVANA NOW by the "BEE LINE"

$40 Round trip to Havana includes all expenses on steamer. A 12-day trip allows stop of two days in Havana, or good six months if desired.

Fortnightly

Brunswick, Ga., to Havana

The safest and most enjoyable trip of the season. Each day a period of delight; luxurious staterooms; some en suite with bath; fine cuisine; broad promenade decks.

Tickets, reservations and full information on application to

J. C. LIGEOUR, Commercial Agent Brunswick Steamship Co., Dept. 1 Brunswick, Ga.

GRADING CONTRACT.

Bids will be received up to and including April 25, 1907, for the grading of the road bed of the CHARLOTTE HARBOR AND NORTHERN RAILWAY, between Arcadia, DeSoto county, Florida, and Plant City, Hillsborough county, Florida. The work will be let in whole or in part. The company reserves the right to reject all bids.

Address L. M. FOUTS, vice president and general manager, Duval building, Jacksonville, Fla., or GEORGE S. BRUCE, chief engineer, Hull, Fla.

TAX NOTICE.

Make State and County Tax returns now and avoid the rush. Books will close in a few days.

T. M. ARMISTEAD, Receiver Tax Returns.

Office of the Commissioners of the District of Columbia, Washington, D. C., April 20, 1907.—Sealed proposals will be received at this office until 2 o'clock p. m. on May 15, 1907, for furnishing the District Government granite curbing during the fiscal year, beginning July 1, 1907, and ending June 30, 1908. Specifications, blank forms of proposal and all necessary information may be obtained at the office of the Property Clerk, D. C., District Building. HENRY B. F. MACFARLAND, HENRY L. WEST, JOHN BIDDLE, Commissioners, D. C.

FUNERAL TODAY OF MR. HAVERTY

Services Will Be Conducted at 10 O'Clock This Morning.

The funeral services of Michael Haverty, who died at 8 o'clock Monday evening at his residence, 187 South Forsyth street, will be held this morning at 10 o'clock, at the Church of the Immaculate Conception, Rev. Father Bazin officiating.

Michael Haverty was a native of County Clare, Ireland, from which he emigrated when 20 years of age to New York, making Atlanta his home soon after arriving in this country. Here fifty-one years of his life were spent, he being 71 years of age at his death.

Mr. Haverty fought as a confederate soldier throughout the war as a member of company B, Nineteenth Georgia

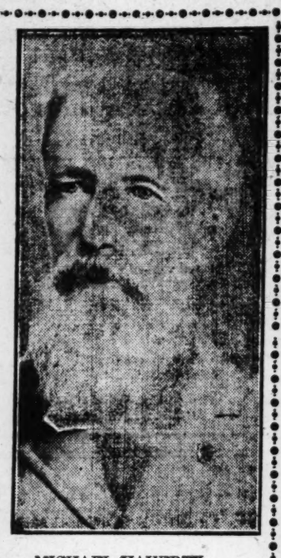

MICHAEL HAVERTY.

regiment, Colquitt's brigade, earning an enviable reputation as a brave and fearless soldier.

After the war he engaged in the house-furnishing business in Atlanta, and of late years was associated with the Rhodes-Haverty Furniture Company. He is survived by his wife and one son, James Haverty; his brother, J. J. Haverty, of the Rhodes-Haverty company, and two sisters, Mrs. Ellen Daly of Atlanta and Mrs. M. A. Webb of New York city.

Mr. Haverty was a member of camp 159, United Confederate Veterans, the commander of which has issued the following order:

"The death of Comrade Mike Haverty, of company B, Nineteenth Georgia regiment, has been announced. His funeral will take place Wednesday, April 24, at 10 a. m., at Central Avenue Catholic church. The following members of camp No. 159 are detailed as an escort. Assemble at the residence, 187 South Forsyth street, at 9:30 a. m. and attend to the church and cemetery:

"Captain Joe F. Burke, Dan O. Dougherty, Michael Lynch, A. J. Haygood, Anthony Murphy, F. M. Myers, T. M. Armistead, John W. Woodruff, E. D. L. Mobley, John J. Doonan, Charles D'Alvigny, J. S. Dozier and Thomas H. Williams.

"Other comrades are urged to attend.

"W. W. HULBERT, "Commander.

"W. H. HARRISON, Adjutant."

ATLANTAN THE EDITOR

Royal C. Miller, Atlanta Boy, now Editing Two Papers in Social Circle.

ROYAL C. MILLER, the editor and publisher of "The Young American, for the young people," which was located in the People's building, has moved the publication to Social Circle, Ga., where it will be continued to be published in conjunction with the Social Circle Semi-Weekly New Era.

Editor Miller is an old Atlanta boy, whose many friends will be glad to hear of his success in his new field of usefulness. Editor Miller changed his base to Social Circle shortly after the first of the year, assuming charge immediately as editor of The Weekly New Era there, which he soon changed into a semi-weekly.

The Young American is being issued from The New Era office, and in addition to publishing these two papers, Editor Miller is also manager of the Social Circle Printing Company.

THE NEW YORK SOCIETY WILL meet at the Piedmont hotel next Friday at 8 o'clock for a social time. All New Yorkers are cordially invited. A special invitation is extended to the ladies.

Laundry Prices Reduced ON COLLARS AND CUFFS

Tamora Regular and Quarter Size

We will launder in first-class style all Royal TRADE MARK collars and cuffs for

1 Cent a Collar

1 Cent a Cuff

All Other Brands 2c Each.

Leave your laundry at the Whitaker-Coursey Drug Co., 29 Marietta St., Corner Broad.

Royal Laundry Agency

When the Doctor Writes Your Prescription

PHONE 2024 Bell 1028 Atlanta,

We will send for and deliver it promptly without extra charge.

PRESCRIPTIONS A SPECIALTY

Whitaker-Coursey Drug Co.

29 Marietta Street, Corner Broad

The most convenient Drug Store to all our lines.

MANY DOCTORS GET DIPLOMAS

Graduating Exercises of Atlanta School of Medicine.

An even score of new doctors received their diplomas at the graduating exercises of the Atlanta School of Medicine at the Grand last night, a large audience gracing the occasion with their presence.

The exercises were opened with prayer by Dr. W. W. Landrum, pastor of the First Baptist church. The dean's report was made by Dr. G. H. Noble, the conferring of the degrees by Bishop C. K. Nelson, of the Episcopal church, vice president of the board of trustees; the annual oration by Dr. James W. Lee, of the Trinity Methodist church, and the award of certificates by Bishop C. K. Nelson to the six highest in proficiency.

These were awarded to the following gentlemen: Robert F. Gary, John W. Chambliss, Oscar F. Collins, Edward D. Crawford, James A. Fort and Clyde A. Stevenson.

The annual address of Dr. Lee was a very ornate and elevating one, replete with many brilliant gems of thought and burnished with many elevating and helpful lessons.

The graduating class of 1906-07 was as follows:

J. L. Adams, Georgia; H. M. Baker, Texas; D. R. Bridges, Georgia; C. R. Bullock, Georgia; E. F. Carter, Georgia; R. F. Cary, Georgia; J. W. Chambliss, Georgia; O. F. Collum, Georgia; E. D. Crawford, Georgia; B. V. Elmore, Georgia; J. A. Fort, Georgia; J. M. Harris, Oklahoma; W. L. Harris, Oklahoma; W. L. Hogue, Georgia; A. B. Jones, Georgia; D. A. Powell, North Carolina; H. L. Sams, Georgia; B. K. Simmons, Alabama; C. A. Stevenson, Georgia; J. W. Thomas, Georgia; D. B. Williams, Georgia.

SPECIAL TO CALIFORNIA ACCOUNT MYSTIC SHRINE

The Shriners in the southeast will have a special train of Pullman sleepers, dining car, etc., leaving Atlanta at 7 a. m. April 29, going direct through to Los Angeles, Cal., via Southern railway, 'Frisco system and Santa Fe system. Train will be released at Los Angeles and parties can return via Southern Pacific through San Francisco, Ogden, Salt Lake City, Denver, etc., thence Union Pacific to Kansas City, C. and A. to St. Louis, L. and N. and N., C. and St. L. to Atlanta.

All points of interest in the west will be visited and the round trip railroad fare will be $71.90 from Atlanta.

Parties desiring to take in Portland and return via the northern routes, can do so for $12.50 extra.

Anyone who is not a Shriner wishing to take advantage of this train will please communicate with J. C. Sartelle, general agent, Santa Fe System, 16 N. Pryor street, Atlanta.

VISIT OUR NEW BRANCH STORE.

Thirty-five years as opticians to the southern people has put us in position to learn every method of testing the eyes, and has given us a chance to prove every new instrument and testing device, hence we have been able to equip our branch testing parlors at 125 Peachtree street (Candler building), with the very best equipment in every respect. Ask our optician about your eyes. If glasses are the help you need we can give you comfort and satisfaction. A. K. Hawkes Co., opticians.

Coast Line Trains Ditched.

Thomasville, Ga., April 23.—(Special.)—Last night the southbound passenger and freight train of the Atlantic Coast Line was ditched 4 miles north of Monticello. The track was torn up, the cars badly damaged and the traffic is still delayed. No passengers were seriously injured.

SHORT TALKS BY L. T. COOPER.

LIVER TROUBLE.

A dull, sluggish liver always brings a dull, sluggish feeling to the entire body. When the liver works properly the blood courses through the body in a bright red stream. When the liver is inactive the blood becomes dull and muddy, and it is full of poisonous matter.

MICHAEL SILK.

A great many people try to get a fine, clear, pink and white complexion by rubbing things on their faces. They might rub a life-time and the same yellow complexion would remain—for the liver causes it. Only bright, red blood brings fine complexions. Blood loaded with impurities from the liver sends the impurities out through the pores of the skin and turns the skin a brownish yellow.

To get rid of the dull, heavy feeling and muddy, yellow complexion get the liver to working again. Two bottles of Cooper's New Discovery will do this nine times out of ten, though sometimes it takes four or five bottles.

Here's what a man who tried it says:

"My health had been poorly for several years. My face was yellow and covered with pimples. I was bothered constantly with chronic constipation, had little or no appetite and could not sleep well at night. I became weak and lost all ambition. I tried many different medicines, but nothing seemed to help me until I began taking Cooper's New Discovery. It seemed to help me at once. Now, after I have taken several bottles I feel entirely well. My face is clear, I sleep well, have a good appetite and am quite myself again."

"I am deeply grateful for my restored health." Michael Silk, 24 Kentucky Ave., Indianapolis, Ind.

We sell the famous Cooper medicines.

JACOBS' PHARMACY.

One hundred and ninety Vehicles, consisting of Buggies, Surreys and Runabouts. Can furnish any of the above in steel or rubber tires. Also a large line of Delivery and Farm Wagons and Harness.

Special prices for the next ten days only.

Remember, our motto is quick sales and small profits.

We can save you money on Vehicles.

Farmers' Supply Co., 40-42 W. Alabama St. Atlanta, Ga.

J. J. KROM Scalp and Hair Specialist. 613 The Grand, Atlanta, Ga. Kromopathic Remedies compounded to suit individual cases. Consult or write me. Krom's Medicated Skin, Scalp and Hair Soap. "Sold on its merits" at drug and department stores since 1876. "ASK FOR IT."

A Washington St. Residence

We have for sale a beautiful Washington street residence of 9 rooms, on lot 50x200, near Clark street. Price $8,000.

This is a place that is well built and is good value for the money. We can make the terms inviting.

FORREST AND GEORGE ADAIR.

Yes! Today! at 3 P. M.

Sharp, we sell those Highland avenue lots at Auction! 55 lots, except one, which will be given away! Call at office and go with us. You cannot afford to miss this sale.

S. B. TURMAN & CO.

WEST PEACHTREE LOT

Make us an offer on that beautiful lot between Fourth and Fifth streets. It's a perfect gem; just as level as a billiard table. The surroundings are ideal for a lovely home. You have such choice neighbors as Dr. Thos. P. Hinman, Mr. Thos. J. Kelly, Hon. Frank P. Rice, Colonel Jas. D. Robinson, Dr. W. C. Warren, Colonel Hugh Richardson and a whole lot of other high-toned, gilt-edged Atlanta folks. Size of the lot is 60x195 to an alley. The owner is going to sell it, and we are in position to make a deal for you at the very lowest price that can be had. Make us your offer, and we will submit it quick. Mighty good time to buy this lot now, as West Peachtree lots in that fine location are about as scarce as ugly girls out there. Make a tour to our office promptly. We want to see you about it.

JAMES L. LOGAN & CO., REAL ESTATE AND LOANS

301 Peters Building. 'Phone 2102 Main

Southern Engraving Co.

Seneca, S.C. Mch. 27 '07

Southern Engraving Co. Atlanta, Ga.

Gentlemen:

We wish to heartily thank you for the painstaking accuracy with which you got out our cut. It is far better than we expected from photo furnished. We will recommend the Southern Engraving Co. to anyone wishing engraving of any kind whatsoever done. Again thanking you for past favors, we beg to remain,

Very Truly, Farm & Factory

Atlanta Ga.

The Georgia Keeley Institute

A scientific treatment for Whiskey, Opium, Morphine, Chloral, Tobacco Habits, and Neurasthenia or Nerve Exhaustion.

The ONLY Keeley Institute in Georgia—229 Woodward Ave., Atlanta, Ga.

PROFESSIONAL CARDS.

R. T. Dorsey, P. H. Brewster, Albert Howell, Jr., Hugh M. Dorsey and Arthur Heyman.

Dorsey, Brewster, Howell & Heyman. Attorneys at Law.

Offices 203, 204, 205, 206, 207, 209 and 210 Kiser building, Atlanta, Ga.

Long distance telephones 3023, 3024 and 3025, Atlanta, Ga.

RAILWAY SCHEDULES.

Showing the Arrival and Departure of Passenger Trains of the Following Roads:

WESTERN AND ATLANTIC.

No. Depart To—		No. Arrive From—	
2 Nashville..	8:35 am	3 Nashville..	7:10 am
92 Nashville..	4:50 pm	73 Rome	9:45 am
72 Rome	5:10 pm	93 Nashville..	11:45 am
4 Nashville..	8:50 pm	1 Nashville..	7:35 pm

All trains daily.

SEABOARD AIR LINE.

These arrivals and departures are given only as information, and are not guaranteed.

Arrive From—		Depart To—	
Washington..	6:10 am	Birmingham..	6:30 am
Athens.	8:50 am	Clinton.	7:00 am
Memphis	11:20 am	New York. ..	11:30 am
New York ...	4:30 pm	Athens.	4:00 pm
Clinton.	8:00 pm	Memphis	4:45 pm
Birmingham..	7:45 pm	Washington..	8:00 pm

Shown in Central Time.

HOTELS AND SUMMER RESORTS.

CHILDS Hotel and Cafe

45-7-9 West Mitchell Street. Branch Cafe No. 8 South Broad.

MAN'S LUNCH AT CHILD'S PRICES

Cotton Seed Oil and Cotton Ginning MACHINERY

Not in Any Combination or Trust

Complete plants from fifteen to two hundred tons capacity. Special small oil plants for ginneries. Complete Cotton Ginning Systems.

E. Van Winkle Gin & Machine Works ATLANTA, GEORGIA.

Acme Mattress Company, Jackson and Irwin Sts.

Mattresses renovated. Called for and delivered same day. Satisfaction guaranteed.

New Up-to-Date Machinery.

PHONES: Bell 5338 J. Atlanta 1948.

CAPUDINE CURES COLDS AND GRIPPE It removes the cause, soothes the nerves and relieves the aches and headaches and Neuralgia also. Feverishness. It cures all effects. No bad effects. 10c, 25c and 50c bottles. (Liquid.)

Auction Sale Today 55 Highland Ave. Lots Today April 24th, 3 P. M.

Call at our office at 2:15 p. m. and go with us; plenty of cars; ladies especially invited. Cars go Houston, Copenhill and Highland avenues every fifteen minutes.

S. B. TURMAN & CO.

Special Notices.

FUNERAL NOTICES.

CAMPBELL—Friends of Mr. T. J. Campbell are invited to attend his funeral at 11:30 o'clock this (Wednesday) morning the 24th, from the Central mission, 11 Central avenue. Interment at Westview. The following gentlemen will please act as pallbearers and meet at Barclay & Brandon's at 11 o'clock: Mr. Van Bell, Mr. D. J. Fant, Mr. Charlie Berge, Mr. M. L. Wood, Mr. C. Holt, Mr. W. R. Callaway.

WHITESIDE—The funeral of Miss Addie Jane Whiteside, sister of Mrs. P. S. Ferris, will occur Wednesday, April 24, at 3:30 p. m., from the residence on West Hunter road. Interment at Westview. Friends invited. Carriages will leave H. M. Patterson & Son's office at 3 p. m. The following gentlemen will please act as pallbearers and meet at the office of H. M. Patterson & Son, 96 North Forsyth street, at 2:45 p. m.: Mr. E. B. Erd, Mr. W. C. Stanley, Mr. S. C. Lucas, Mr. E. R. Barmore, Mr. Charles Gillett, Mr. E. B. Martindale.

HAVERTY.—Friends of Mr. and Mrs. M. Haverty and family, Mr. and Mrs. J. J. Haverty and family, Mrs. Ellen Daly and family are invited to attend the funeral of Mr. Michael Haverty, this morning at 10 o'clock, from the Church of the Immaculate Conception. Interment at Oakland. The following gentlemen, who are requested to act as pallbearers, will please meet at Greenberg, Bond & Bloomfield's at 9 o'clock: Mr. Martin Nally, Mr. P. J. Kenny, Mr. John Gatins, Mr. William Erskine, Mr. William Rogan, Mr. W. C. Alexander.

WILLIAMS.—The friends of Mrs. Fannie Williams and family are invited to attend the funeral of the former this afternoon at 3 o'clock from the chapel of Greenberg, Bond & Bloomfield. Interment at Westview.

The officers and members of the Hibernian Benevolent Society are requested to attend the funeral of Brother Mike Haverty, at 10 a. m., Wednesday, at the Immaculate Conception church.

HENRY KARWISCH, Pres.
JOHN DOUGHERTY, Sec.

MEETING NOTICE.

Scottish Rite Masonry.

The regular monthly conclave of White Eagle Chapter No. 1, Knights Rose Croix, will be held in Masonic temple, corner Mitchell and Forsyth streets, this (Wednesday) evening at 8 o'clock. All duly qualified brethren sojourning in this valley cordially invited to meet with us. Report of committees and election of officers for the ensuing year.

E. S. McCANDLESS, K. C. C. H., W. M.
J. G. EVINS, Secretary.

THE GRAND

Wednesday Night, April 24.

Parland-Newhall Company

MALE QUARTET, HORN QUARTET AND BELL RINGERS.

Auspices Atlanta Lecture Association. Last Number.

THE BIJOU

TONIGHT—MATINEE THURSDAY.

Pretty Girls—Pretty Songs

AROUND THE CLOCK

Musical Comedy in 3 Acts.

SPECIAL MATINEE Friday—Memorial Day—3 P. M.

Next Week—"The Little Duchess."

EL DORADO

One Night Only—Friday, April 26. MARY MANNERING IN THE NEW AMERICAN PLAY, "GLORIOUS BETSY." BY RIDA JOHNSON YOUNG. Direction Sam and Lee Shubert. (Inc.) By Arrangement with Jas. K. Hackett. CURTAIN RISES 8:15 SHARP. Prices: 25c, 50c, 75c, $1, $1.50, $2. Box Seats $2.50. Sale now open at box office only, 9 a. m. to 5 p. m., daily.

TWIN THEATRES

No. 46 Whitehall Street.

WEDNESDAY AND THURSDAY.

NORTH SIDE THEATER. "GREAT ILLUSION." "THE SERVANTS' STRIKE." "THE PAPER FACTORY."

SOUTH SIDE THEATER. "IN PURSUIT OF THE SAUSAGE." "THE DOG CATCHERS.'

AMUSE U THEATER

No. 7 VIADUCT PLACE.

WEDNESDAY AND THURSDAY

"THE TROUBADOURS" "SHERLOCK HOLMES"

May-June Music Festival.

ST. NICHOLAS AUDITORIUM.

May 29, 30, 31 and June 1. Grand opera stars at popular prices. Season tickets, $3, $4 and $5, on sale. Call or write W. C. Humphries, 519 Empire Bldg., Atlanta. Reduced railroad rate, one fare plus 25 cents round trip.

PASTIME PALACE THEATER

NO. 77 PEACHTREE STREET. CONTINUOUS PERFORMANCE. 1:30 to 5 p. m. 7 to 11 p. m. THIS WEEK'S BILL. Professor Rands and His Dogs, Leonard Rowes Rose in "A Tip on the Derby." Miss Lee White, Illustrated Songs. Perry White in "The Last Farewell." Master Roy Mitchell, the Child Cornetist.

St. Nicholas Auditorium

Ponce de Leon Park

SKATING THREE TIMES DAILY

LADIES FREE MORNINGS

MUSIC EVERY NIGHT AND TUESDAY, THURSDAY AND SATURDAY AFTERNOONS

CAFE MARION

55-57 W. Mitchell St.

MUSIC NOON AND EVENINGS

The only first-class moderate priced cafe in the south. Quality, cleanliness and best service guaranteed. Marion special dinner at 35c.